THE ONLY PAPER IN LICKING COUNTY PUBLISHING ASSOCIATED PRESS DISPATCHES.

THE WEATHER.
For Newark: Increasing cloudiness followed by snow.

THE NEWARK ADVOCATE.

10 Pages

VOLUME 75—NUMBER 76. NEWARK, OHIO, MONDAY EVENING, FEBRUARY 10, 1913. TEN CENTS A WEEK.

MEXICAN ARMY REVOLTS AND PRES. MADERO IS HELD PRISONER

Rebellious Army Seizes Mexican Capital and Chief Executive and Ministers are Imprisoned in the National Palace

OVER 200 KILLED AND 500 ARE WOUNDED

General Reyes and Felix Diaz Released from Prison by Revolting Soldiers and Former Secretary of War Was Killed While Leading Attack on Palace—Brother of President a Prisoner—Foreigners Seek Safety in Legations.

Mexico City, Feb. 10.—The night passed quietly in Mexico City and this morning saw no resumption of the fighting that yesterday resulted in the supposed flight of President Madero and the success of General Felix Diaz, the rebel leader.

Diaz has made no new move and the general situation today is much as it was last night, when the rebellious army practically seized the city after street fighting before the national palace that resulted in the death of General Lenardo Reyes and some 200 people.

Mexico City, Feb. 10.—Following a day of bloodshed in the Mexican capital, in which more than 200 persons were killed and 500 others wounded, the fate of the republic of Mexico, under President Francisco I. Madero, is trembling in the balance.

The long predicted revolt against the present regime, which has been smoldering practically ever since Madero overthrew Porfirio Diaz, was realized Sunday when a large part of the federal troops revolted, released General Felix Diaz and General Reyes from prison, and with these two popular idols at their head, descended upon the national palace.

General Reyes was killed in the attack.

Madero, his ministers and a strong detachment of loyal troops were besieged in the national palace last night, while General Diaz, with a large majority of the regulars behind him, has practical control in the capital.

Gustavo Madero, a brother of the president, was captured by the mutineers.

In several bloody encounters yesterday, the president and his supporters succeeded in defending themselves against the rebels, and notwithstanding the fact that the troops in large numbers are in a state of revolt which carried all before them there was an appearance of genuine optimism at the palace among Madero and his ministers.

To all parts of the republic Madero telegraphed reassuring news, which he and his cabinet seemed to believe. The state governors and military commanders were assured of the loyalty of the army and that tranquility had been restored.

President Madero said the facility with which the new revolt had been suppressed was only another indication of the strength of the government and the loyalty of the army.

Pointing from a window in the palace to a mob, for the most part of boys carrying the national flag and crying vivas for Madero, the president said:

"There you can see the people are with us.

"It is said that the government stands alone, but that is not true. The government has the support of the people. There will be no more temporizing. We are going to use the iron hand."

Earlier in the day, shortly after the first outbreak occurred, Madero declared martial law throughout the city and announced that he would ask congress to authorize a suspension of the guarantees throughout the republic. General Huerta was named as post commander on account of the wounding of General Villar.

In the belief that the government had scored an easy victory, Foreign Minister Lascurain, Ernesto Madero and others of the cabinet embraced one another and congratulated themselves and the president on what they called the new turn of events.

Those who have observed affairs closely point out that General Diaz, who escaped being shot summarily following the failure of the Vera

Cruz revolt, can now expect no clemency but must fight to the death.

There is no question that Diaz is straining every fibre to depose Madero and with the large force at his command, both within the city and outside, it is not likely that the pres-

(Continued on Page 2, Col. 1.)

WHAT IS IT?

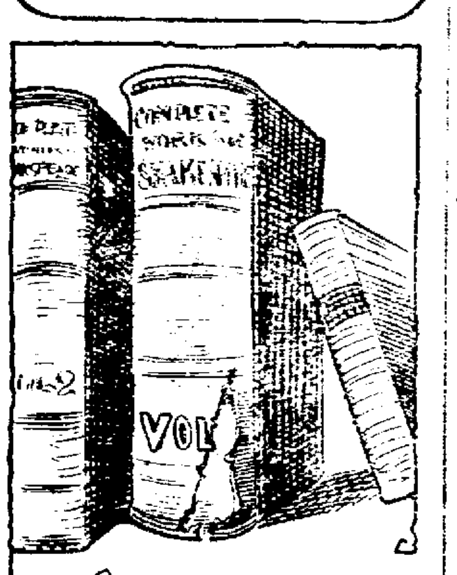

What French author?

Answer to Saturday's puzzle: India.

LABORING, PROFESSIONAL AND BUSINESS MEN OF NEWARK

On Thursday of this week, your directors of the Newark Board of Trade, with a number of public spirited men, will give a day of their time to increase the membership of the board of trade.

To have a commercial organization that is effective, there should be a large membership, and that membership should realize the importance of supporting its directors.

With the proper support and right spirit, your directors can and will accomplish results for the betterment of our city.

Results can only be accomplished by the co-operation of men in every walk of life.

We can make Newark a city of 50,000 happy and prosperous people within ten years, if we all work as one man, or will we go drifting along with indifference as to city and county affairs, and then wonder what is the matter that our city does not keep pace with other cities that do things? The city that is alive attracts the attention of active people far and wide, as being a good city in which to live and do business.

Energy works wonders when properly applied.

Every man should see to it that he is a member of the Newark Board of Trade, not only for the personal benefit derived, but to give some of his means and time for the betterment of his fellow men.

"Men are rich only as they give. He who gives great Service, gets great Return."

FRED C. EVANS,
President Newark Board of Trade

CAPT. ROBERT F. SCOTT AND SOUTH POLE PARTY PERISHED IN A BLIZZARD

Omaru, New Zealand, Feb. 10.—Capt. Robert F. Scott and his party were overwhelmed by a blizzard on their return journey from the south pole. The entire party perished. They reached the south pole January 18, 1912. The total number of deaths involved in the calamity is not exactly known, but it is believed that 66 scientists and sailors lost their lives.

Captain Scott's party reached the exact point where Roald Amundsen planted the Norwegian flag at the south pole. They found there the hut constructed and left behind by the Amundsen party. These facts were recorded in the documents found on the bodies of the dead explorers when they were recovered.

London, Feb. 10.—News reached the world today that Capt. Robert F. Scott, the Anarctic explorer and an unknown number of his companions perished in the Anarctic while on their return journey from the South Pole. They reached their goal January 18, 1912, about a month after Capt. Roald Amundsen, the Norwegian, had planted the flag of his country there. They then turned back toward the basis they had formed on their outward journey but were overtaken, overwhelmed and destroyed by a blizzard. The news of the deaths of the explorers was brought to civilization today by the captain of the Terra Nova. The vessel which had taken Scott's expedition to the south and which had gone again to fetch them back after the accomplishment of their task. A searching expedition recovered the bodies and records of the party. Only a few brief bulletins were sent today from the New Zealand port of Oamaras by the Captain of the Terre Nova who related simply the fate of the party and then proceeded with his vessel for the port of Lyttleton where he would arrive Thursday. The disaster came as an utter surprise to London and cast a gloom over the community which has been unequalled since the death of King Edward. It is believed here that the disaster did not involve all of the Scott's party of 66 but probably only Scott himself and four others selected by him for the final dash to the pole.

Mrs. Scott now tragically the widow of the British Anarctic explorer though she is yet unaware of his fate sailed from San Francisco, Feb. 5 for New Zealand expecting to meet her husband there. Just before her departure she said in an interview that she had not heard from him in 18 months but was confident he would reach New Zealand safely.

Capt. Scott had with him 20 Siberian ponies, 30 dogs and 2 motor sleds.

The expedition under Capt. Scott was the best equipped that had ever been gathered for such an adventure. It sailed from Port Chalmers, near Christ Church, New Zealand, Nov. 29, 1910. The Terre Nova, made direct south into Ross sea. Provisions for a three years' stay in the ice regions had been taken on board the Terre Nova and these were placed on shore.

JUDGES T. B. FULTON AND HARRY JEWELL ASSUME THEIR DUTIES

Members of the Licking County Bar Adopt Resolutions Laudatory of Retiring Judge C. W. Seward, and Present Him With Handsome Chair—E. L. Emswiler New Bailiff.

Hon. T. B. Fulton assumed his duties as Judge of the Common Pleas court, including Delaware, Knox and Licking counties, at 9 o'clock Monday morning under auspices that were most auspicious. Nearly every attorney practicing at this bar was present, as well as many officials of the importance and high ideals of the position which he had left to him by his predecessors for many years back. He asked for the hearty co-operation of the attorneys so that all things should be done rightly and justice should be always served. Judge Fulton announced [illegible] bailiff

THOS. [illegible] FULTON.
Of Licking [illegible] on Monday [illegible] Pleas [illegible] placing Judge [illegible] W. Seward.

HARRY JEWELL.
Of Delaware [illegible] of T. B. Fulton [illegible] Common [illegible]

court house [illegible] number of friends of the new [illegible] dent and retiring Judge C. W. Seward.

Judge Fulton ascended the bench and made [illegible] marks in which he expressed his deep appreciation of the honor that had been conferred upon him by the voters of this judicial subdivision, and a [illegible] realization of the

Emanuel L. Emswiler, who takes upon [illegible] ered court [illegible] Mr. Emswiler is not unacquainted with the duties of the position, having served in the same capacity some years ago.

Hon. Edward Kibler, Sr., was recognized and read the following tribute to Judge C. W. Seward with the ac-

(Continued on Page 9, Col. 5.)

SNAKES IN THE GRASS.

By Chalmers L. Pancoast.

The strongest argument for "town boosting" is the antagonism it has aroused.

There are snakes in the most inviting patches of grass. There are knockers in the most promising cities.

But that does not stop the loyal booster. He knows that the man who knocks progress is either too lazy to get in the procession, or else too ignorant for any good to himself or his community.

Progress in civic betterment has been marked and remarkable in spite of the knockers.

ARGUMENTS IN THE BOND-DEAN BRIBERY TRIAL

Columbus, Feb. 10.—Is one who presents the defeat of a legislator or threatens with his personal opposition and the opposition of his constituents guilty of bribery? This question was presented to Judge Rogers, presiding in the Bond-Dean bribery trial today by Attorney Boyd of Cleveland for the defense in his argument to the jury. Prosecutor Turner in his argument had laid stress on the part of the indictment charging Bond and Dean with bribery in promising Senator Drake reelection if he votes against the Rose bill.

MRS. CLEVELAND MARRIED TODAY AT PRINCETON

Princeton, N. J., Feb. 10.—Mrs. Grover Cleveland and Thomas Jex Preston, Jr., were married at noon o'clock this morning by President John Grier Hibben of Princeton University, in Prospect, the executive residence of the university. No preliminary announcements had been made of the marriage and the utmost simplicity was observed in the ceremony.

New Board Would Have Sweeping Power

Columbus, Feb. 10.—One of the most important bills will be introduced in the legislature this week by Senator Green of Coshocton. It will mean a new board to be known as the Industrial commission which will have sweeping state power and exercise an influence over hundreds of thousands of workers and capital. It will have detailed supervision of all work now done by the State Board of Arbitration, State Liability Board of Awards, Examiner of Steam Engines, Inspector of Work Shops and Factories, Chief Inspector of Mines and the Commissioner of Labor Statistics.

TEN YEARS FOR WHITE SLAVERY

Cleveland, O., Feb. 10.—In federal court here today, George Canby, of Clarksburg, W. Va., was sentenced to serve ten years in the Leavenworth, Kan., prison for violation of the white slavery law. He was convicted for transporting two girls from Clarksburg to Canton, Ohio.

YEGGS WHO CRACKED THE GRANVILLÊ SAFE PLACED UNDER $3,000 BOND EACH

Preliminary Hearing Occurred Monday Morning Before Mayor F. M. Swartz of This City at the County Jail

JEWELER BUXTON IDENTIFIES THE STOLEN LOOT

Number of Witnesses from Granville to Testify if Necessary—Men Brought from Columbus Saturday Evening by Safety Director Collier, Chief Blizzard, Patrolman C. O. Burke and Marshal Shipley of Granville.

George Winzlow, James Neary William Longfellow and John Baker, all charged with burglarizing the jewelery store of Fred H. Buxton at Granville last Saturday morning, were bound over to the grand jury Monday morning at 10 o'clock. Each will be required to give bond in the sum of $3,000.

All the defendants were arraigned before Mayor F. M. Swartz of Newark, though the affidavits for their arrest were filed before Mayor John M. Swartz of Granville.

The charge of burglary contained in the warrants, was read to each defendant separately and in each case pleas of not guilty were entered and the men voluntarily waived examination.

The hearing was set for 10 o'clock at the county jail but it was a half hour later before the various officials interested in the case were all on hand.

It was agreed that the men should be arraigned before Mayor Swartz of Newark, to avoid the necessity of taking the men to Granville. The two Mayors Swartz, City Solicitor Roderick Jones, Prosecuting Attorney Howard Jones, Sheriff Slabaugh, Chief of Police Blizzard, Marshal Shipley and other officials were present, besides Mr. Buxton, whose store was robbed, Mr. and Mrs. Q. P. Williamson who saw the men at work and other residents of Granville who believe they saw the men at various times, before and after the robbery.

Winzlow was the first man brought in. He is the oldest of the quartet and is said to have been the mechanic for the yeggs. Mayor Swartz of Granville, having drawn the affidavits, read the charge to Winzlow. He pleaded not guilty and Mayor Swartz of Newark fixed his bond at $3,000.

"Two thousand did you say," replied Winzlow.

"Three thousand," replied the mayor.

"That bond is big enough for the lot of cheap brass and chopped ice," responded Winzlow and Sheriff Slabaugh lead the prisoner back to his cell.

James Neary and William Longfellow, both pleaded not guilty and waived examination without any comment and in each case the bond was fixed the same as in Winzlow's.

John Baker was the last to be arraigned. He is the youngest of the trio, being little more than a mere lad. When the reading of the charge was concluded he said.

"Guilty." He quickly corrected himself however and said: "Not guilty. I didn't think. I'm not guilty of anything."

A general laugh greeted his reply and he was taken back to his cell.

Mr. and Mrs. Williamson were seated in the office so they could see each of the prisoners as he was arraigned. Longfellow is the only man they recognized. "I think he is one of the men who stood in front of the store," said Mrs. Williamson.

Her husband added, "It would be difficult for us to identify the men here under the circumstances. If they wore the same overcoats and hats that they wore the night of the robbery, we might be able to recognize them."

Mrs. Williamson was unable to recognize either of the four men as being the one who peered through the window of her apartments earlier in the evening of the robbery.

Several of the Granville people recognized Longfellow as being one of the men seen in the village last Thursday afternoon.

Prosecutor Jones secured the names of all the witnesses who saw the men either on the night of the robbery or at any time before and they will be called before the grand jury to testify in the case when it is inquired into.

Chief of Police Blizzard brought to the county jail four small boxes containing the stuff taken from the person of the four men. Practically all the articles of jewelery were identified by Mr. Buxton as being part of that stolen from the safe. He was able to recognize most of it by the cost marks on the tags which were still attached.

In each box was an ugly looking revolver, from which the cartridges had been removed. One of the number was tagged "Mayor Karb." This weapon was taken from the pocket of James Neary and it will be returned to Mayor Karb at Columbus, who believes it was this gun which was leveled at him when he was held up last Tuesday evening in West First Avenue.

All the revolvers were cheap makes but they all were 38-calibre weapons and at close range would have been as deadly as the more expensive weapons.

Among the packages of jewelery, etc., taken from the men was found a package of papers in an old wallet. This was identified by Mr. Buxton. A small envelope contained 62 brilliants, imitation diamonds and this is claimed by the officers to have been the cause of the whole trouble.

While the officers were enroute to Newark with the four prisoners Saturday, one of the quartet told the officers that their "locator" looked over the Granville store and saw the brilliants on display. He reported to the members of the gang that there were 50 to 75 uncut diamonds on display in the window, and it was for these jewels that the safe was cracked. One of the men remarked that they were so sore when they found that their loot was of little value that they were tempted to go back to Granville and "blow up the whole town."

The prisoners declared that their capture was the result of their own carelessness. "We were drunk at the time," said one, "and after we got back to Newark we got more booze. We were asleep when the cops boarded the car or there would have been some excitement."

They explained that the night was cold and the walk to and from the village chilled them to the bone. They drank more liquor than was good for them both before and after the burglary. When they got into the warm car, they dozed long enough for the officers to get in and get the drop on them.

The property taken from the men will be kept carefully separated and will be offered as evidence against the men when their cases come before the grand jury.

Mr. Buxton, when seen by the Advocate Monday morning, was still unable to place an estimate on the loss sustained. The stolen property of course will be returned to him when the case is disposed of in common pleas court but nothing will replace the demolished safe and the show case which was crushed by the flying doors of the safe when the explosion occurred.

The last determined effort of James Neary, one of the men arrested in Columbus Saturday morning on a charge of being implicated in the burglary of the Fred Buxton jewelry store at Granville, was frustrated by the officers when the quartet was searched Saturday night at the Licking county jail. Cleverly concealed in the lining of Neary's coat sleeve, the officers found a small saw blade, such as is used in sawing iron or steel. With this blade or others similar it would be a small job for the four men to make good their escape by sawing the bars of their cells.

Chief of Police Elmer Blizzard, Patrolman C. O. Burke and Marshal

(Continued on Page 2, Col. 1.)

3 OFFICIALS INDICTED ON GRAFT CHARGE

New York, Feb. 10.—Police Captain Walsh, Edward [illegible] Newell, lawyer, and Charles F. Foye, policeman, were indicted this afternoon by the extraordinary grand jury which has been investigating the graft situation. Walsh is charged with bribery, Foye with perjury and Newell with inducing a witness not to appear before the grand jury.

NewspaperARCHIVE®.com

YOU Never have had a better chance to increase the value of your clothes money than we are giving you now.

It represents from 25 to 50 per cent saving on regular prices. They are Stein-Blocks, Strouse & Bros. and L System Smart Clothes—All High-Grade and known among the best makes.

Men's Suits, Cravenettes & Overcoats

Lot A—$10.00 Qualities now .... $ 5.00
Lot B—$15.00 Qualities now .... $ 7.50
Lo[illegible]—$[illegible]0 Qualities now $10.00
Lo[illegible]—$[illegible] Qualities now $12.50

¼ TO ½ OFF

Boys' & Childrens' Suits & Overcoats

All other Suits, Cravenettes, Overcoats, Winter Underwear, Wool Shirts, Sweaters, Fur Caps and Lined Gloves reduced in price.

The Big Manhattan Shirt Sale Is Now On. Get Your Shirts NOW—and at

HERMANN THE CLOTHIER

"The Store of Newark, Ohio, Where Quality Counts."

MEXICAN ARMY

(Continued from Page One.)

and revolt and the rising within the capital will be suppressed easily.

President Madero was asked by the diplomatic corps to say yes or no as to whether he could give protection to foreign residents. The president did not answer.

The diplomats then sent a message to General Diaz, notifying him that they would look to him to give such protection.

After a lull in the fighting the government sent a force to attack the arsenal, but the federals were repulsed with heavy losses by the machine gun, artillery and rifle fire.

The total number of dead is reported to be 250. Three Spaniards were killed.

An American, E. L. Ramsey, formerly of Galveston, was seriously wounded.

Stray bullets entered the embassy building.

Madero's family has taken refuge in the Japanese legation, and last night the president made a fight, desperate in its efforts, against what appeared to be enormous odds for retention of his power.

General Diaz, who is the nephew of the deposed president, Porfirio Diaz, now is at the head of a majority of the capital troops, including most of the artillery, and is in possession of the arsenal in the city and powder works nearby.

Madero is relying on the loyalty of General Blanquet, who has been summoned from Toluca, 40 miles distant. But Blanquet has only 1000 men under his command and the rebels are confident of defeating him should he refuse to join in the revolt.

The day was marked by four separate engagements, the most sanguinary of which took place in front of the national palace. But the most important was that which terminated in the formal surrender of the troops in the artillery barracks.

It is believed that not less than 200 persons were killed in the fighting. Among the number was General Bernardo Reyes, a strong adherent of Porfirio Diaz and former secretary of war.

The mutinous troops were led by students of the Military School at Tlalpam, a suburb. They marched to the prison to which General Felix Diaz had been transferred for safekeeping and released him. General Bernardo Reyes also was freed from Santiago military prison, there being no resistance in either quarter.

To the army of the mutineers there quickly came portions of the First Cavalry, Twenty-fourth Cavalry and Twentieth Infantry. General Manuel Mondragon, retired, was in command, but gave way to Generals Diaz and Reyes.

At 8:30 o'clock the first encounter with loyal troops took place in front of the national palace and General Reyes, whose long record as an army officer was broken little more than a year ago by a "joke" revolt, was killed instantly by a shot through the head.

Many fell in this engagement and among the scores of bodies which strewed the streets were those of minor officers, women and boys of the lower classes and members of the great crowd of spectators which had gathered at the firing of the first shot.

General Lauro Villar, post commander of the capital, who remained loyal, was among those slightly wounded. The minister of war, General Garcia Pena, also received a slight injury.

At the first call to arms, President Madero took command of a force of approximately 1000, consisting of mounted police, Chapultepec cadets and a small detachment of volunteers.

He appeared at the head of this force a mile from the national capital, riding a big gray horse. By his side rode General Huerta, hero of the campaign against Orozco, and one of the army generals whom the public generally has suspected of being disloyal.

Several blocks from the palace one of Madero's aides attempted to dissuade the president, and placing his hand on the horse's bridle, half turned the animal from the line. Madero protested vigorously and continued to lead the advance until the shooting began, when Gen. Huerta succeeded in persuading him to enter a building in a side street.

This building, by a coincidence, was the same in which General Reyes took refuge during his campaign for the presidency 18 months ago against a mob of Madero supporters, who attempted to stone him.

The revolt, in its unexpectedness, was such as to stupify the populace, the lower elements apparently not knowing for whom to cheer. This is popularly given as the reason for lack of pillaging and looting.

The attack on the national palace found the government not altogether unprepared. In the interim between the release of General Diaz and General Reyes from prison, Gustavo Madero, brother of the president and Governor Garza, of the federal district, learned of the plans of the rebels.

The minister of war and General Villar made hasty preparations to guard the palace. Riding at the head of their troops General Diaz and Reyes approached from the east into the Zocalo, the big square in front of the palace.

General Reyes appeared for the first time in many months in the uniform of a general, but Diaz wore a blue sack suit and soft gray hat.

A halt of the mutinous forces was made when General Villar, appearing at the door of the palace, raised his hand and challenged them. His answer was an order on the part of the rebels to begin firing.

Quickly the invading forces assumed positions around the square, which soon was clouded with smoke from the rifles. Immediately from the palace came an answering fire. The defenders were using rifles and machine guns.

From the west could be seen approaching the force headed by President Madero. As it approached the rebels retired into a side street. Thirty minutes later street fighting began in the neighborhood but lasted only a short time. Neither side appeared ready to press its advantage but just before noon General Diaz led his command, numbering 1000 men, on a wide detour in an effort to reach the arsenal.

When the fighting in the Zocalo ceased ambulances of the Red and White Cross engaged in the work of picking up the dead and succoring the wounded. The Plaza, an area of four city blocks, was strewn with bodies of men and horses. Within the palace there were few victims, but Colonel Morelos, one of the most loyal of Madero's adherents, was killed.

General Gregorio Ruiz, a retired officer, two captains and three lieutenants were executed in the patio of the national palace.

It is unofficially reported that this was by order of the government, but another story is that they were killed by a detachment of their own men because they opposed their joining in the revolt.

Added to this is the report that these mutinous troops were overpowered and disarmed.

The Red and White Cross ambulances carried the wounded to provisional hospitals, where investigation showed there were almost as many civilian victims as soldiers.

Diaz succeeded in capturing the arsenal after a strong resistance by the federals. A large number of rurales and mounted police then went over to his cause.

Later an artillery company from Tacubaya, with a dozen field guns rode into the arsenal grounds shouting for Diaz.

It is reported that revolutionary movements have begun in other places, and the Zapatistas are said to be fighting a short distance south of the capital.

BOWLING

League Standing.

Following is the standing of the Wehrle League to date

Teams.	Won.	Lost.	Pct.
Floor Molders	29	10	.743
North Molders	24	15	.615
Bench Molders	24	15	.615
Platers	22	17	.564
Office	22	17	[illegible]
[illegible]nge Mounters	21	18	[illegible]
[illegible]	[illegible]	[illegible]	[illegible]
[illegible]ters	18	21	[illegible]
[illegible] Foundry	16	23	[illegible]
[illegible] Mounters	15	24	.384
Press Room	15	24	[illegible]
Power House	[illegible]	[illegible]	[illegible]

HIGH AVERAGE MEN OF WEHRLE LEAGUE

Following are the ten high averages in the Wehrle League:

Names.	Average.
Moure	171
Lowenbick	17[illegible]
Schenk	162
Lewis	161
Vaughn	[illegible]
Davis	[illegible]
Taitz	154
Harlow	[illegible]
Still	1[illegible]
Sattler	1[illegible]

Following are the bowlers in the Wehrle League that got a two hundred score last week:

Lowenbick	[illegible]
Moure	[illegible]
Parker	[illegible]

Kuster Cup Contest.

In the Kuster cup contest Saturday night on Wilson's alleys, Noel Armstrong, the defender of the cup, was [illegible] by Byron Dickinson. Both bowlers rolled very high totals for the five games, Mr. Dickinson rolling the highest score bowled this year in his last game, starting with a strike in the first frame, spared in the second frame, then struck from the third frame on out finishing with a 2[illegible] score which gave him the fine total of 1037 in the five games beating his man 75 pins. It might also be mentioned that Mr. Dickinson got [illegible] pins in the Morris Wilson [illegible] with Guy Tracey, [illegible] first place. Following are the scores of Saturday night:

Armstrong	161	[illegible]14	178	193	156	—962
Dickinson	167	[illegible]	[illegible]	[illegible]	2[illegible]0	—1037

CARD OF THANKS.

We desire to thank our many friends and neighbors and the Rev. L. C. Sparks for their kindness during the sickness and death of our brother, Charles F. Scott, also for the beautiful flowers. From Brothers and Sisters.

ON SECOND THOUGHT.

Tank Beverly says there is nothing he enjoys well enough to make it worth while for him to give it up during Lent.

The princesses who preside at the glove counter are often better looking than those who sprang from royalty.

If it is anything you like pretty well the doctors say it isn't healthful.

It is always the man who, through industry and ability, has worked up to the best job in the house to whom the other employes refer as "the pensioner."

Here is another inviolable rule: No pill is pleasant to take.

Every poor man can afford one of the luxuries. We refer, of course, to that of sneezing.

Now that red flannel underskirts no longer are worn, to what artifice does the heroine resort when she wishes to flag the train.

If you wish to succeed in politics [illegible] men who do things under obligations to you. If you wish to succeed in love reverse the process.

Every man has his flood tides, but Thomas W. Lawson seems to be the only one who habitually overflows his banks.

A woman will forgive a man unless his offense is that of falling in love with another woman.

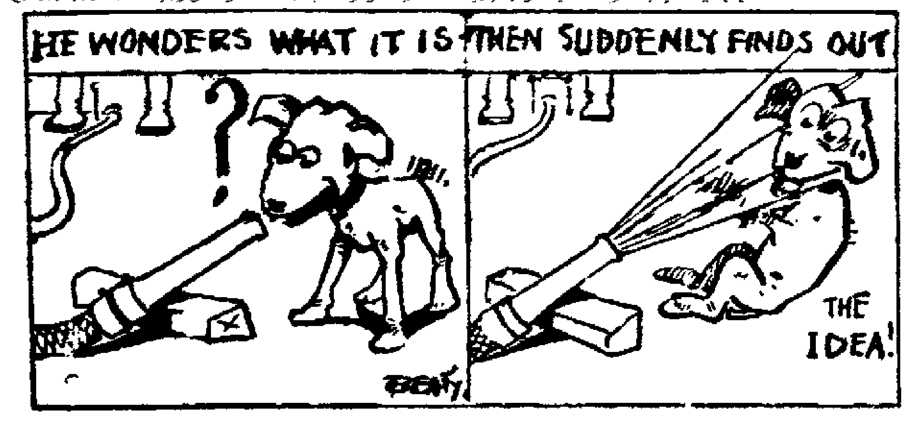

FORD EXPECTS TO ESTABLISH RECORD

Looks Like Safe Bet That 200,000 Cars Will Be Sold By June, Maybe Earlier.

PLANT, HOWEVER, IS VERY BEHIND ORDERS

Must Build Thousand More and Then Some to Make Good Company's Claim.

By what date this year will the Ford Motor company have sold its season's gigantic output of 200,000 cars?

This question is causing much speculation among students of the automobile market and especially those closely in touch with things at the Ford factory.

Two years ago the Ford company built during its manufacturing year more than 40,000 cars and had them entirely sold before the middle of June. Last year the production was nearly doubled and again June saw the last order taken for delivery until the end of the manufacturing year. This year the Ford production has been more than doubled and if history repeats itself June or before should see the last order taken this year for a Ford car.

So basing the prediction simply on past occurrences it would be an almost safe bet that the output will be sold out by June or possibly earlier.

The records of the company for the first three months of its season's business are nearly complete. At the time of this writing, although building and shipping approximately 600 cars per day, the company already is away behind in cars in filling orders.

24,000 Cars Since October.

Since October 1, the company has actually shipped from its Detroit factory over 24,000 cars. It has a total number of sales to its credit since that time, including those cars built and sent out, those cars which should have been delivered, known as back orders, and those booked for future delivery, of many thousands more and this during the three months of the year when it is generally conceded to be the hardest to make sales.

During the week of December 16 to 21, inclusive last year the record production week in the history of the Ford company, a total of 8,[illegible] cars were built and shipped from the Detroit factory. This is a larger number than was shipped during the entire month of December, 1911, when but [illegible]23 cars were built and shipped.

It should also be considered that because of the various unforseen circumstances the company has not been able to build cars as rapidly as it will from now on. It has now commenced in earnest upon its unprecedented manufacturing schedule which calls for a completed car every 45 seconds of the working day during the entire year. Although the week of December 16 to 21 is a record thus far, it will have that honor but a short time for each week will see an increase in manufacture until the maximum daily production shall have been reached and maintained.

Advised to Order Early.

Ford salesmen throughout the country have instructions to impress upon their prospects the absolute necessity of placing their orders for a car at once. If they delay they face the alternative of not getting it until late in the season.

Dealers attribute the wonderful sales of the car to its mechanical perfection, to its low price and to the efficiency of Ford service. They also are inclined to believe that the cars will go even faster than the proverbial "hot cakes" from now on, because this year promises unequaled prosperity.

Walter J. Reese, of the Reese Motor Car company, 34-36 South Fourth street, has the Licking county agency for the Ford cars. Mr. Reese will be glad to have you call him by Automatic phone [illegible]3 when he will be pleased to make an appointment for a demonstration of the Ford automobile.

GRANVILLE BURGLARS

(Continued from Page One.)

Joseph Shipley of Granville returned to Newark Saturday night at 5 o'clock bringing Neary and his three companions, John Baker, William Longfellow and George Winslow. The prisoners were handcuffed in pairs and were carefully guarded by the officers who were ready to resist any attempt that might be made by the friends of the men to effect their escape.

The patrol wagon met the train and the prisoners were hurried to the county jail where they were lodged in separate cells after being carefully searched and their names recorded on the prison record.

The officers brought with them all the loot [illegible] from the prisoners when they were arrested in Columbus. A great quantity of jewelry, identified as that taken from the destroyed safe at Granville, was placed in charge of the jail officials. The box containing the fuse, the detonating caps used in [illegible] the "soup" were brought to Newark and will be introduced as evidence against the men.

The [illegible] contained in a bottle which was found on Longfellow, was not returned to Newark. It was not needed as evidence against the men and the officers did not care to jeopardize the safety of those in the car, by bringing the large quantity of powerful explosive back to Newark. It was left in the custody of the Columbus police department and will be destroyed.

The return of the prisoners to Newark created general interest and though but few knew the hour when the officers would arrive, a big crowd was on hand when the train stopped at the station. A number of officers from the local force were on hand to assist in handling the crowd and to make sure that the transfer of the prisoners to the jail was attended by no effort to take the men from the custody of the officers.

The arrest of safe blowers, particularly where there is little or no doubt about the guilt of the prisoners as in the present case, is so unusual that none of the officers cared to take any chance on having the success of their quest, turned into a failure at the last moment.

When the prisoners were landed at the county jail, they were questioned by Safety Director Collier and other officials and they indicated that they would probably enter pleas of guilty to the charge of burglary and safe blowing which was placed against them.

Taken before Chief Carter at Columbus for an investigation of the affair, Saturday, Winslow and Longfellow admitted that they were caught with the goods, while the two younger men told different stories, claiming innocence.

Winslow and Longfellow are said to be "good" men, as they have been jailed numerous times before, the police say, for safeblowing and other styles of robbery.

"Longfellow's" other names are William Logan, La Follette, and W. S. Long. According to Bertillon Officer Robert Miles, of the penitentiary, Logan has done three terms in the penitentiary as well as one at Jackson, Mich.

George Winslow is also known as "Pleas" Winter and "Pleas" Wilson. He is the oldest man in the crowd and is said to be the best mechanic. The police say Winslow and Longfellow are experts at the safe-robbing business, while their companions are much less able.

Neary was arrested in Columbus six years ago by Detective James and he also is said to have served time at Stillwater, Mich. Bertillion Officer French at once identified him as Jas. Gunther.

Both he and Baker, the fourth man, would admit nothing concerning the robbery. Neary, or Gunther, said he found his revolver, the watches and other goods in the railroad yards, while Baker said he bought his revolver and watches from another man.

Inspector French made pictures of all four fo the men for the Bertillion department at Columbus.

To Bertillon Officer Miles from the penitentiary, Logan said, "I'll be over to see you in a few days."

MAYOR KARB HELD UP.

Columbus, Feb. 10.—Mayor Karb was held up at the point of a revolver last Tuesday night in front of the office of the Central Ohio Oil company, of which he is president, at 547 West First avenue, by a highwayman whom the mayor believes to be James Gunther, also known as James Neary, one of the four yeggmen who were captured Saturday in Columbus after they had blown a safe at F. H. Buxton's jewelry store in Granville.

News of Mayor Karb's adventure was made known Saturday when he went to the city prison to look over the four yeggs to see if he could recognize any of them as the man he met. He is strongly inclined to believe that Gunther is the man, and thinks he recognizes the long-barreled .32 revolver taken from this man as the weapon used to make him back up against a window while the yegg made his escape.

The prowler who encountered the city's executive had jimmied one of the windows of the office at about 8 o'clock and the rest of his gang probably was nearby, ready to effect an entrance, when the first started to walk around the building to see that all was clear. He met Mayor Karb near the front door.

"What are you doing here?" asked the mayor.

"Looking for a man named Carroll who works at the Y. M. C. A."

"What is your name?"

"Ralph Morris. I live up on High street."

"What have you in there?" asked the mayor, starting to unbutton the man's overcoat.

One of the man's hands came out of his overcoat pocket and it gripped a revolver.

"Back up against that window or I'll shoot you full of holes," came the sharp command.

Mayor Karb was unarmed and could do nothing but obey the order.

While he stood looking into the barrel of the revolver the man backed slowly away, and when he was about 70 feet distant he took to his heels. The mayor did not make the encounter known, he said, because he did not wish to frighten the girls employed at the office.

ASSISTANCE RENDERED BY GRANVILLE CITIZEN.

Q. P. Williamson, Granville tailor, states that he did everything in his power to arouse the villagers Saturday morning after he had been awakened by the first explosion. He states that repeated efforts to get a reply from the telephone exchange failed, and that he then aroused several students who occupied rooms in the same building. After dressing hurriedly Mr. Williamson and the students went to the telephone office, but were unable to get any response from the telephone operator. A number of the residents were aroused, and later they succeeded in awakening the operator, who notified the town marshal. Marshal Shipley and a number of the residents of the village were soon on the scene, but the robbers had been gone about 15 minutes.

Mr. Williamson is deserving of a great deal of credit for the prompt manner in which he acted and which assisted materially in getting the news to Newark in time to furnish the description which resulted in the arrest of the cracksmen.

FOREIGNER HURT AT WEHRLE PLANT

George Marn, a foreigner employed at the plant of the Wehrle company, suffered injuries to the abdomen Monday morning while operating a machine. Dr. W. C. Rank was called to attend the man who was later removed to the Sanitarium in the Bazler and Bradley ambulance. His condition is not regarded as serious.

WESTERN UNION TELEGRAM
THEO. N. VAIL, PRESIDENT

Any Bell Telephone will connect you with a Western Union Telegraph Office.

Call "Western Union"— *talk* your message over the telephone—it will be sent promptly. The telegram will be charged in your monthly telephone bill.

There were ninety million Western Union Telegrams sent in 1912

THE WESTERN UNION TELEGRAPH COMPANY

AUDITORIUM TONIGHT

AL. H. WOODS PRESENTS

CARTER DEHAVEN and a Great Cast of Fun Makers in the Hurricane Musical Sensation

Exceeding the Speed Limit

PRICES 25c, 50c, 75c, $1.00 and $1.50.

WEDNESDAY, February 12

MORT H. SINGER'S Original and Only Company, Presenting the Most Talked of Show in the World.

THE BIG MUSICAL REVUE

MISS NOBODY FROM STARLAND

WITH MISS OLIVE VAIL

With Its RECORD RUN OF 300 PERFORMANCES at the Princess Theatre, Chicago.

An Actual Dress Rehearsal Scene.

The Audience Gets a Peep Behind the Scenes.

50 OF THE Handsomest CHORUS IN AMERICA 50

20 JINGLEY TINKLING MUSICAL HITS

Seats Now Selling—Prices 25c, 50c, 75c, $1.00 and $1.50.

Human Hair Switches

We are showing a line of Beautiful Switches at Extremely Low Prices.

24-in. Natural Wavy, 3 part Switches, at **$1.98**
28-in. Natural Wavy, 3 part Switches, at **$5.00**
34-in. Natural Wavy, 3 part Switches, at **$7.00**
24-in. Fine Natural Wavy, 3 part Switches, at **$3.50**
First quality Switches at from .... **$6.00 up**

We also have the new jeweled Hair Bands, Pins and Barrettes.

The New Art Materials

Our Spring lines are almost complete; new goods arriving daily. We have what you want and show you how when you buy.

Crochet Materials of All Kinds

Levitt & Bowman

The Carpet from Bagdad

by HAROLD MAC GRATH

Author of HEARTS AND MASKS, The MAN ON THE BOX etc.

Illustrations by M. G. KETTNER

COPYRIGHT 1911 by BOBBS-MERRILL COMPANY

CHAPTER XVIII.

The Man Who Didn't Care.

It was the first of February when Ackermann's caravan drew into the ancient city of Damascus. That part of the caravan deserted by Mahomed put out for Cairo immediately they struck the regular camel-way. Fortune, George and Ryanne were in a pitiable condition, heart and body weary, in rage and tatters. George, now that the haven was assured, dropped his forced buoyancy, his prattle, his jests. He had done all a mortal man could to keep up the spirits of his co-unfortunates; and he saw that, most of the time, he had wasted his talents. Ryanne, sullen and morose, often told him to "shut up;" which wasn't exhilarating. And Fortune viewed his attempts without sensing them and frequently looked at him without seeing him. Now, all this was not particularly comforting to the man who loved her and was doing what he could to lighten the dreariness of the journey. He made allowances, however; besides suffering unusual privations, Fortune had had a frightful mental shock. A girl of her depth of character could not be expected to rise immediately to the old level. Sometimes, while gathered about the evening fire, he would look up to find her sad eyes staring at him, and it mattered not if he stared in return; a kind of clairvoyance blurred visibilities, for she was generally looking into her garden at Mentone and wondering when this horrible dream would pass. Subjects for conversation were exhausted in no time. Dig as he might, George could find nothing new; and often he recounted the same tale twice of an evening. Sardonic laughter from Ryanne.

Ackermann had given them up as hopeless. He was a strong, vain, domineering man, kindly at heart, however, but impatient. When he told a story, he demanded the attention of all; so, when Ryanne yawned before his eyes, and George drew pictures in the sand, and the girl fell asleep with her head upon her knees, he drew off abruptly and left them to their own devices. He had crossed and recrossed the silences so often that he was no longer capable of judging accurately another man's mental processes. That they had had a strange and numbing experience he readily understood; but now that they were out of duress and headed for the coast, he saw no reason why they should not act like human beings.

They still put up the small tent for Fortune, but the rest of them slept upon the sand, under the stars. Once, George awoke as the dawn was gilding the east. Silhouetted against the sky he saw Fortune. She was standing straight, her hands pressed at her sides, her head tilted back—a tense attitude. He did not know it, but she was asking God why these things should be. He threw off his blanket and ran to her.

"Fortune, you mustn't do that. You will catch cold."

"I cannot sleep," she said simply.

He took her by the hand and led her to the tent. "Try," he said. Then he did something he had never done before to any woman save his mother. He kissed her hand, turned quickly, and went over to his blanket. She remained motionless before the tent. The hand fascinated her. From the hand her gaze traveled to the man settling himself comfortably under his blanket. . . . . Pity, pity! that was ever to be her portion; pity!

In Damascus the trio presented themselves at the one decent hotel, and but for Ackermann's charges upon the manager, it is doubtful if he would have accepted them as guests; for a more suspicious-looking trio he had never set eyes upon. (A hotel man weighs a person by the quality of his clothes.) Moreover, they carried no luggage. Ackermann went sponsor; and knowing something of the integrity of the rug-hunter, the manager surrendered. And when George presented his letter of credit at the Imperial Ottoman Bank, again it was Ackermann who vouched for him. It had been agreed to say nothing of the character of their adventure. None of them wanted to be followed by curious eyes.

With a handful of British gold in his pocket, George faced the future hopefully. He took his companions in and about town, hunting the shops for clothing, which after various difficulties they succeeded in finding. It was ill-fitting and cheap, but it would serve till they reached Alexandria or Naples.

"How are you fixed?" asked Ryanne, gloomily surveying George's shoddy cotton-wool suit.

"Cash in hand?"

"Yes."

"About four hundred pounds. At Naples I can cable. Do you want any?"

"Would you mind advancing me two months' salary?"

"Ryanne, do you really mean to stick to that proposition?"

"It's on my mind just now."

"Well, we'll go back to the bank and I'll draw a hundred pounds for you. You can pay your own expenses as we go. But what are we going to do in regard to Fortune?"

"See that she gets safely back to Mentone."

"Suppose she will not go there?"

"It's up to you, Percival; it's all up to you. You're the gay Lochinvar from the west. I'm not sure—no one ever is regarding a woman—but I think she'll listen to you. She wouldn't give an ear to a scalawag like me. This caravan business has put me outside the pale. I've lost caste."

"You're only desperate and discouraged; you can pull up straight."

"Much obliged!"

"You haven't looked at life normally; that's what the matter is."

"Solon, you're right. There's that poor devil back in Bagdad. I've killed a man, Percival. It doesn't mix well in my dreams."

"You said that it was in self-defense."

"And God knows it was. But if I hadn't gone after that damned rug, he'd have been alive today. Oh, damn it all; let's go back to the hotel and order that club-steak, or the best imitation they have. I'm going to have a pint of wine. I'm as dull as a ditch in a paddy-field."

"A bottle or two will not hurt any of us. We'll ask Ackermann. For God knows where we'd have been today but for him. And let him do all the yarning. It will please him."

"And while he gabs, we'll get the best of the steak and wine!" For the first time in days Ryanne's laughter had a bit of the erstwhile rollicking tone.

The dinner was an event. No delicacy (mostly canned) was overlooked. The manager, as he heard the guineas jingle in George's pocket, was filled with shame; not over his original doubts, but relative to his lack of perception. The tourists who sat at the other tables were scandalized at the popping of champagne-corks. Sanctimonious faces glared reproof. A jovial spirit in the Holy Land was an anachronism, not to be tolerated. And wine! Horrible! Doubtless, when they retired to their native back-porches, they retold with never-ending horror of having witnessed such a scene and having heard such laughter upon the sacred soil.

Even Fortune laughed, though Ryanne's ear, keenest then, detected the vague note of hysteria. If the meat was tough, the potatoes greasy, the vegetables flavorless, the wine flat, none of them appeared to be aware of it. If Ackermann could talk he could also eat; and the clatter of forks and knives was the theme rather than the variation to the symphony.

George felt himself drawn deeper and deeper into those tragic waters from which, as in death, there is no return. She was so lonely, so sad and forlorn, that there was as much brother as lover in his sympathy. How patient she had been during all those inconceivable hardships! How brave and steady; and never a murmur! The single glass of wine had brought the color back to her cheek and the sparkle into her eye; yet he was sure that behind this apparent liveliness lay the pitiful desperation of the helpless. He had not spoken again about old Mortimer. He would wait till after he had sent a long cable. Then he would speak and show her the answer, of which he had not a particle of doubt. As matters now stood, he could not tell her that he loved her; his quixotic sense of chivalry was too strong to permit this step, urge as his heart might upon it. She might misinterpret his love as born of pity, and that would be the end of everything. He was confident now that Ryanne meant nothing to her. Her lack of enthusiasm, whenever Ryanne spoke to her in these days; the peculiar horizontality of her lips and brows whenever Ryanne offered a trifling courtesy—all pointed to distrust. George felt a guilty gladness. After all, why shouldn't she distrust Ryanne?

George concluded that he must acquire patience. She was far too loyal to run away without first giving him warning. In the event of her refusing Mortimer's roof and protection, he knew what his plans would be. Some one else could do the buying for Mortimer & Jones; his business would be to revolve round this lonely girl, to watch and guard her without her being aware of it. Of what use were riches if he could not put them to whatever use he chose? So he would wait near her, to see that she came and went unmolested, till against that time when she would recognize how futile her efforts were and how wide and high the wall of the world was.

That mother of hers! To his mind it was positively unreal that one so charming and lovely should be at heart strong as the wind and merciless as the sea. His mother had been everything; hers, worse than none, an eternal question. What a drama she had moved about in, without understanding!

George did not possess that easy and adjustable sophistry which made Ryanne look upon smuggling as a clever game between two cheats. His point of view coincided with Fortune's; it was thievery, more or less condoned, but the ethics covering it were soundly established. He had come very near being culpable himself. True, he would not have been guilty of smuggling for profit; but none the less he would have tried to cheat the government. His sin had found him out; he had now neither the rug nor his thousand pounds.

All these cogitations passed through his mind, disjointedly, as the dinner progressed toward its end. They bade Ackermann good-by and Godspeed, as he was to leave early for Beirut, upon his way to Smyrna. Fortune went to bed; Ryanne sought the billiard-room and knocked about the balls; while George asked the manager if he could send a cable from the hotel. Certainly he could. It took some time to compose the cable to Mortimer; and it required some gold besides. Mortimer must have a fair view of the case; and George presented it, requesting a reply to be sent to Cook's in Naples, where they expected to be within ten days.

"How much will this be?"

The porter got out his telegraph-book and studied the rates carefully.

"Twelve pounds six, sir."

The porter greeted each sovereign with a genuflection, the lowest being the twelfth. George pocketed the receipt and went in search of Ryanne.

But that gentleman was no longer in the billiard-room. Indeed, he had gone quietly to the other hotel and

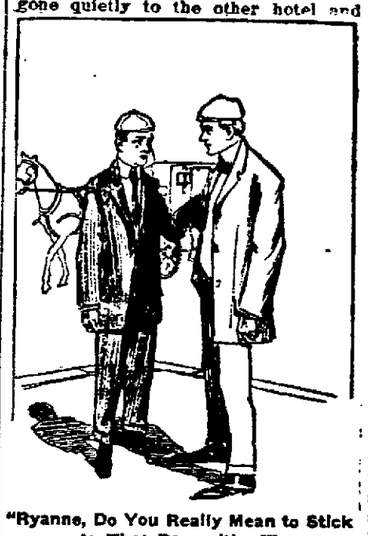

"Ryanne, Do You Really Mean to Stick to That Proposition?"

written a cable himself, the code of which was not to be found in any book. For a long time he seemed to be in doubt, for he folded and refolded his message half a dozen times before his actions became decisive. He tore it up and threw the scraps upon the floor and hastened into the street, as if away from temptation. He walked fast and indirectly, smoking innumerable cigarettes. He was fighting hard, the evil in him against the good, the chances of the future against the irreclaimable past. At the end of an hour he returned to the strange hotel. His lips were puffed and bleeding. He had smoked so many cigarettes and had pulled them so impatiently from his mouth, that the dry paper had cracked the delicate skin.

He rewrote his cable and paid for the sending of it. Then he poked about the unfamiliar corridors till he found the dingy bar. He sat down before a peg of whisky, which was followed by many more, each a bit stiffer than its predecessor. At last, when he had had enough to put a normal man's head upon the table or to cover his face with the mask of inanity, Ryanne fell into the old habit of talking aloud.

"Horace, old top, what's the use We'd just like to be good if we could, eh? But they won't let us. We'd grow raving mad in a monastery. We were honest at the time, but we couldn't stand the monotony of watching green olives turn purple upon the silvery bough. Nay, nay!"

He pushed the glass away from him and studied the air-bubbles as they formed, rose to the surface, and were dissipated.

"No matter what the game has been, somehow or other, they've bashed us, and we've lost out."

He emptied the glass and ordered another. He and the bartender were alone.

"After all, love is like money. It's better to live frugally upon the interest than to squander the capital and go bankrupt. And who cares, anyhow?"

He drank once more, dropped a half-sovereign upon the table, and pushed back his chair. His eyes were bloodshot now, and the brown of his skin had become a slaty tint; but he walked steadily enough into the reading-room, where he wrote a short letter. It was not without a perverted sense of humor, for a smile twisted his lips till he had sealed the letter and addressed the envelope to George Percival Algernon Jones. He stuffed it into a pocket and went out whistling "The Heavy Dragoons" from the opera of "Patience."

Before the lighted window of a shop he paused. He swayed a little. From a pocket of his new coat he pulled out a glove. It was gray and small and much wrinkled. From time to time he drew it through his fingers, staring the while at the tawdry trinkets in the shop-window. Finally he looked down at the token. He became very still. A moment passed; then he flung the glove into the gutter, and proceeded to his own hotel. He left the letter with the porter, paid his bill, and went out again into the dark chill night.

He was now what he had been two months ago, the man who didn't care.

CHAPTER XIX.

Fortune Decides.

George and Fortune were seated at breakfast. It was early morning. At ten they were to depart for Jaffa, to take the tubby French packet there to Alexandria. They could just about make it, and any delay meant a week or ten days longer upon this ragged and inhospitable coast.

"Ryanne has probably overslept. After breakfast I'll go and rout him out. The one thing that really tickles me," George continued, as he pared the tough rind from the skinny bacon, "is, we shan't have any luggage. Think of the blessing of traveling without a trunk or a valise or a steamer-roll!"

"Without even a comb or a hair-brush!"

"It's great fun." George broke his toast.

And Fortune wondered how she could tell him. She was without any toilet articles. She hadn't even a toothbrush; and it was quite out of the question for her to bother him about trifles, much as she needed them. She would have to live in the clothes she wore, and trust that the ship's stewardess might help her out in the absolute necessities.

Here the head-waiter brought George a letter. The address was enough for George. No one but Ryanne could have written it. Without excusing himself, he ripped off the envelope and read the contents. Fortune could not resist watching him, for she grasped quickly that only Ryanne could have written a letter here in Damascus. At first the tan upon George's cheeks darkened—the sudden effusion of blood; then it became lighter, and the mouth and eyes and nose became stern.

"Is it bad news?"

"It all depends upon how you look at it. For my part, good riddance to bad rubbish. Here, read it yourself."

She read:

"My Dear Percival: After all, I find that I can not reconcile myself to the dullness of your olive-groves. I shall send the five hundred to you when I reach New York. With me it is as it was with the devil. When he was sick, he vowed he would be a saint; but when he got well, devil a saint was he. There used to be a rhyme about it, but I have forgotten that. Anyhow, there you are. I feel that I am conceding a point in regard to the money. It is contrary to the laws and by-laws of the United Romance and Adventure Company to refund. Still, I intend to hold myself to it.

With hale affection,

"RYANNE."

"What do you think of that?" demanded George hotly. "I never did a good action in my life that wasn't served ill. I'm a soft duffer, if there ever was one."

"I shall never be ungrateful for your kindness to me."

"Oh, hang it! You're different; you're not like any other woman in the world," he blurted; and immediately was seized with a mild species of fright.

Fortune stirred her coffee and delicately scooped up the swirling circles of foam.

"Old maids call that money," he said understandingly, eager to cover up his boldness. "My mother used to tell me that there were lots of wonders in a tea-cup."

"Tell me about your mother."

To him it was a theme never lacking in new expressions. When he spoke of his mother, it altered the clear and boyish note in his voice; it became subdued, reverent. He would never be aught than guileless;

"Is It Bad News?"

it was not in his nature to divine anything save his own impulses. While he thought he was pleasing her each tender recollection, each praise, was in fact a nail added to her crucifixion, self-imposed. However, she never lowered her eyes, but kept them bravely directed into his. In the midst of one of his panegyrics he caught sight of his watch which he had placed at the side of his plate.

"By Jove! quarter to nine. I've got an errand or two to do, and there's no need of your running your feet off on my account. I'll be back quarter after." He dug into his pocket and counted out fifty pounds in paper and gold. "You keep this till I get back."

She pushed it aside, half rising from her chair.

"Fortune, listen. Hereafter I am George, your brother George; and I do not want you ever to question any action of mine. I am leaving this money in case some accident befell me. You never can tell." He took her hand and firmly pressed it down upon the money. "In half an hour, sister, I'll be back. You did not think that I was going to run away?"

"No."

"Do you understand now?"

"Yes."

While he was gone she remained seated at the table. She made little pyramids of the gold, divided the even dates from the odd, arranged Maltese crosses and circles and stars. . . . Pity, pity! Well, why should she rebel against it? Was it not more than she had had hitherto? What should she do? She closed her eyes. She would trouble her tired brain no more about the future till they reached Naples. She would let this one week drift her how it would.

George came in under the time-limit of his adventure. He had been upon the most difficult errand imaginable, at least from a bachelor's point of view. He carried two hand-bags. One of these he deposited in Fortune's lap.

"Shall I open it?"

"If you wish."

She noted his embarrassment, and her immediate curiosity was not to be denied. She slipped the catch and looked inside. There were combs and brushes, soap and tooth-powder and talc, a manicure-set, a pair of soft woolen slippers, and . . . She glanced up quickly. The faintest rose stole under her cheeks. It was droll; it was pathetically funny. She would have given worlds to have seen him making the purchases.

"You are not offended?" he stammered.

"Why should I be? I am human; I have slept and lived for days in a dress, and worn my hair down my back for lack of hairpins and combs. I am sure that it is a very nice night-gown."

Laughter overcame her. He laughed, too; not because the situation appealed to him as laughable, but because there was something, an indefinable something, in that laughter of hers that made him wonderfully happy.

"Mr. Jones . . . "

"George," he interrupted determinedly.

"Brother George, it was very kind and thoughtful of you. Not one man in a thousand would have thought of—of . . . hair-pins!" More laughter.

"I didn't think of them; it was the clerk."

"He . . . "

"She."

"Well, then, she will achieve great things," lightly, though her heart was full.

Tactfully he reached over and swept up the money.

"Shall I ever be able to repay you?" she said.

"Yes, by letting me be your brother; by not deciding the future till we land in Naples; by letting me keep in touch with you, whatever your ultimate decision may be. That isn't much. Will you promise that?"

"Yes."

They spoke no more of Ryanne. It was as though he had dropped out of their lives completely. To a certain extent he had. They were to meet him again, however, in the last act of this whimsical drama, which had drawn them both out of the commonplace and dropped them for a full spin upon the whirligig of life.

In due time they arrived at Alexandria. There they found the great transatlantic liner, homeward bound.

Ryanne would beat them into New York by ten days. He had picked up a boat of the P. & O. line at Port Said, sailing without stop to Marseilles. From there to Cherbourg was a trifling journey.

George knew the captain, and the captain not only knew George, but had known George's father before him. The young man went to the heart of the matter at once; and when he had finished his remarkable tale, the captain lowered his cigar. It had gone out.

"And all this happened in the year 1909-1910! If any one but you, Mr. Jones, had told me this, I'd have sent him ashore as a lunatic. You have reported it?"

"What good would it do? We are out of it, and that's enough. More, we do not want any one to know what we've been through. If the newspapers got hold of it, there would be no living."

"You leave it to me," said the big-hearted German. "From here to Naples she shall be as mine own daughter. You have not told me all?"

"No; only what I had of necessity to tell."

"Well, you know best. I shall do my share to make her feel at home. She is as pretty as a flower."

To this George agreed, but not verbally.

The steamer weighed anchor at six o'clock that evening, with only a handful of passengers for the trip to Naples. George had wired from Damascus to Cairo to have his luggage sent on, and he saw it put aboard himself. Without letting Fortune know, he had also telegraphed the hotel to forward whatever she had left; but the return wire informed him that Mrs. Chedsoye had taken everything.

They were leaning against the starboard rail, watching the slowly converging lights of the harbor. Fortune had borrowed a cloak from her stewardess and George wore the mufti of the first-officer. The captain had offered his, but George had declined. He would have been lost in its ample folds.

"I can not understand why they made no effort to find you," he mused. "It doesn't seem quite human."

"Don't you understand? It is simple. My mother believes that Horace and I ran away together. If not that, I ran away myself, as I that day threatened to do. In either case, she saw nothing could be done in trying to find out where I had gone. Perhaps she knows exactly what did happen. Doubtless she has sent on my things to Mentone, which, of course, I shall never see again. No, no! I can not go back there. I have known the misery of suspense long enough." She lowered her head to the rail.

He came quite near to her. His arms went out toward her, only to drop down. He must wait. It was very hard. But nothing prevented his putting forth a hand to press hers reassuringly, and saying: "Don't do that, Fortune. It makes my heart ache to see a woman cry."

"I am not crying," came in muffled tones. "I am only sad, and tired, tired."

"Everything will come out all right in the end," he encouraged. "Of course you are tired. What woman wouldn't be, having gone through what you have? Here; let's sit in these armer-chairs till the bugle blows for dinner. I'm a bit fagged out myself."

They lay back in the chairs, and no longer cared to talk. The lights twinkled, but fainter and fainter, till at last only the pale line between the

"Everything Will Come Out All Right in the End," He Encouraged.

sky and the sea remained. She turned her head and looked sharply at him. He was sound asleep. "Poor boy!" she murmured softly. "How care-worn!" There was something grotesque in the mask of desert tan and shaven skin. How patient he had been through it all, and how kind and gentle to her! She remembered now of seeing him that night in Cairo, and of remarking how young and fresh he seemed in comparison to the men she knew and had met. And she must leave him, to go into the world and fight her own battles. If God had but given to her a brother like this! But brother he never could be, no, not even in the pleasant sense of adoption. She did not want pity. . . . To think of his getting those things for her in Damascus! . . . Pity suggested that she was weak and helpless, whereas she knew that she was both patient and strong. . . . What did she want? She glanced up and down the deck. It was totally deserted save for them. Then, "clad in the beauty of a thousand stars," she leaned over and down and brushed his hand with her lips.

And George slept on. Only the blare of the bugle brought him back to mundane affairs. He was hungry, and he announced the fact with gusto. They would dine well that night. The captain placed Fortune at his right and George at his left, and broached a bottle of fine old Johannisberger. And the three of them had coffee in the smoking-room. If the other passengers had any curiosity, they did not manifest it openly.

Upon finding that they had no real need of staying over in Naples, the captain urged that they take his return voyage with him. He saw more than either of the young people with those blue Teutonic eyes of his. George promised to let him know within a dozen hours of the sailing. Certainly Fortune would decide one way or the other within that time.

Both had seen the Vesuvian bay many times, with never-failing love and interest. They sailed across the bay in the bright clearness of the morning.

"You are going back with me," George announced in a tone which inferred that nothing more was to be said upon the subject. But, for all his confidence, there was a great and heavy fear upon his heart as he asked for mail at the little inclosure at Cook's, in the Galleria Vittoria. There was a cable; nothing more.

"Now, Fortune . . . "

"Have I ever given you permission to call me by that name?"

"Why . . . "

"Have I?"

"No."

"Then I give you that permission now."

"What do you frighten a man like that for?" he cried. "What I was going to say . . . "

"Fortune."

"What I was going to say, Fortune, was this: Here is the cable from Mortimer. I'm not going to open it till after dinner tonight. We'll go up to the Bertolini to dine. You'll stay there for the night, while I put up at the Bristol, which is only a little ways up the Corso. I'm not going to ask you a question till coffee. Then we'll thrash out the subject till there isn't a grain left."

She made no protest. Secretly she was pleased to be bullied like this. It proved that among all these swarming peoples there was one interested in her welfare. But she knew in her heart what she was going to say when the proper time came. She did not wish to spoil his dinner. She was also going to gather courage to its supreme test. To throw a hundred pounds and brave a promise to pay him back. If she failed to pay it, it would be because she was dead. For she could not survive a comparison between herself and her mother. Here in Naples she might find something, an opportunity. She spoke French and Italian fluently; and in this crowded season of the year it would not be difficult to find a situation as a maid or companion. So long as she could earn a little honestly, she was not afraid. She was desperately resolved.

Such a dinner! Long would she remember it; and longer still, how little either of them ate of it! She knew enough about these things to appreciate it. It must have cost a pretty penny. She smiled, she laughed, she jested; and always a battle to dam the uprising tears.

The dining-room was filled; women in beautiful evening gowns and men in sober black. But the two young people were oblivious. Their fellow-diners, however, bent more than one glance in their direction. Ill-fitting clothes, to be sure, but it was observed that they ate to the manner born. The girl was beautiful in a melancholy way, and the young man was well-bred and pleasant of feature, though oddly burned.

Coffee. George produced the cable. It was still sealed.

"You read it first," he said, pushing it across the table.

Her hands shook as she ripped the sealed flap and opened the message she read. Her eyes gathered dangerous mist.

"Be careful!" he warned. "You've been brave so long; be brave a little longer."

"I did not know that there lived such good and kindly men. Oh, thank him, thank him a thousand times for me. Read it." And she no longer cared if any saw her tears.

"Bring her home, and God bless you both. MORTIMER."

"I knew it!" he cried exultantly. "He and my father were the finest two men in the world. The sky is all clear now."

"Is it?" sadly. "Oh, I do not wish to pain you, but it is charity; and I am too proud."

"You refuse?" He could not believe it.

"Yes. But when things grow dark, and the day turns bitter, I shall always remember those words. I can see no other way. I must fight it out alone."

Love makes a man dumb or eloquent; and as George saw all his treasured dreams fading swiftly, eloquence became his buckler in this battle of love unspoken and pride in arms. Each time he paused for breath, she shook her head slowly.

The diners were leaving in twos and fours, and presently they were all alone. Servants were clearing up the tables; there was a clatter of dishes and a tread of hurrying feet. They noted it not.

"Well, one more plea!" And he swept aside his self-imposed restrictions. "Will you come for my sake? Because I am lonely and want you! Will you come for my sake?"

This time her head did not move.

"Is it pity?" she whispered.

"Pity!" His hands gripped the linen and the coffee-cups rattled. "No!! it is not pity. Because you were lonely, because you had no one to turn to, I could not in honor tell you. But now I do. Fortune, will you come for my sake, because I love you and want you always and always?"

"I shall come."

(To Be Continued.)

Newark Attorneys

CHARLES C. FORRY, 709 Trust Bldg. Auto phone 1361.

JOSEPH W. HORNER, 702 Trust Bldg. Auto phone 1692

FRANK A. BOLTON, 710 Trust Building.

RAY MARTIN, Rooms 12-1-12 Lansing Block.

HENRY C. ASHCRAFT, 24½ West Main. Automatic phone 1018

Fitzgibbon & Montgomery, 807 Newark Trust Building.

FULTON & FULTON, 18½ North Park Place.

J. F. LINGAFELTER 18 LANSING BLOCK.

J. V. HILLIARD, 605 Trust Building.

JONES & JONES, 803 Trust Building.

HARRY D. BAKER, 7½ North Third Street.

T. L. KING, 25½ South Third Street.

KIBLER & KIBLER, 1007 Newark Trust Building.

J. W. LEIDIGH, 503 Newark Trust Building.

SMYTHE & SMYTHE, 45½ West Main Street.

HARVEY J. ALEXANDER 607 Trust Bldg. Auto phone 2304.

R. B. PRIEST, 704 TRUST BUILDING.

JOHN M. SWARTZ, Over Franklin National Bank.

ROBERT W. HOWARD, 23½ SOUTH SIDE SQUARE. New Phone 1354.

FREDERIC M. BLACK, 807 Newark Trust Building.

NewspaperARCHIVE.com

THE
Newark Daily Advocate.
Published by the
ADVOCATE PRINTING COMPANY
J. H. Newton, Editor.
C. H. Spencer, Manager.

Entered as second class matter March 10, 1883, at the postoffice at Newark, Ohio. Under Act of March 4 1897.

MEMBER ASSOCIATED PRESS AND MEMBER AMERICAN NEWSPAPER PUBLISHERS' ASS'N. MEMBER SELECT LIST OF OHIO DAILY NEWSPAPERS.
Advocate's New York office—116 Nassau street. Robert Tomes, Eastern Representative.

Terms of Subscription.
Single Copy ..... 2 cts
Delivered by carrier, per week.. 10 cts

If Paid in Advance.
Delivered by carrier—six months $ [illegible]
Delivered by carrier—one year.. [illegible]
All subscriptions will be arranged to expire at the office are subject to a call from the collector if payment is not made when due

Terms by Mail.
(Strictly in Advance.)
One month ..... $ [illegible]
Three month ..... [illegible]
Six months ..... [illegible]
One year ..... [illegible]
All subscriptions are stopped at the end of time for which they are paid unless renewed before expiration.

NEWS STANDS.
Where The Daily Advocate is Sold.
Fred G. Speer ..... N. Park Place
H. A. Atherton ..... N. Park Place
U. O. Stevens ..... Arcade
T. L. Davis ..... W. Main St
B. M. East ..... [illegible]
The Brunswick ..... North [illegible]
The Wanich ..... [illegible]
Saunders and Beck ..... [illegible]
G. L. Dessy ..... W. Main St
C. K. Patterson ..... [illegible]
Union News Co. ..... B. & O. Station

FIRST THINGS

CANADIAN CONFEDERATION.

The first step toward the confederation of the provinces of British North America was taken 71 years ago today, Feb. 10, 1842—the same day Queen Victoria was married—when Upper and Lower Canada were reunited, with Charles Fowler Thompson, afterward Lord Sydenham, as governor. They had been separated into two districts in 1791. The agitation for a larger confederation, to include the maritime colonies, was soon commenced, and in 1864 a meeting of delegates from the various colonies was held in Quebec. The Dominion of Canada was formed in 1867, and consisted originally of Canada, Nova Scotia and New Brunswick, Canada being divided into two provinces of Ontario and Quebec. In 1870 Rupert's Land became a province under the name of Manitoba. British Columbia was united to the Dominion the following year, and Prince Edward Island became a separate province in 1873. Saskatchewan and Alberta were admitted to the confederation as provinces in 1905.

Joseph P. Tumulty Will Be Secretary to President

NEWARK DOCTORS, NOTICE.

[illegible]

RIGHT AT FIRST.

I was over in Baltimore last week. He has everything in it even a pedometer.

Barker—You mean a pedometer is an old man. A pedometer is an instrument for measuring how far you walk.

Baker—All right: I'll stick to pedometer.

Hood's Pills
Best family physic. Do not gripe or cause pain. Purely vegetable, easy to take. 25c.

Little Benny's Note Book

I met Mr. Parsins on the way I was down today, and he told me of a terrible last [illegible]

[illegible] sed I to him, sed I, you mite think he was the strongest man in the world that ever lived.

[illegible] sed he, and cheerfully [illegible] sed he wood [illegible] and more [illegible]

[illegible] Parsins, well, you must [illegible] sed I. And just then the door bell rang, and who was [illegible] Mr. Parsins [illegible] stunned out meet [illegible]

Mr. Parsins, what is the matter with you, sed I, you look as if he was [illegible]

The [illegible] sed Mr. Parsins, and that reminds me [illegible] that baby of mine [illegible] screaming.

[illegible] sed pop.

[illegible] sed Mr. Parsins.

[illegible] sed pop, wat was it.

Well, you see, sed Mr. Parsins, my [illegible] always holds him up at the [illegible] so he can wave good bye to [illegible] the house in the morning, and this morning she took him up as much, but instead of having his hand he waved, well, but do you suppose the little smart [illegible] waved

[illegible] this adams apple, sed pop.

Don't be absurd, sed Mr. Parsins his foot, his foot, thats wat the little shavir waved

If he had waved both of them thar wood be no a feat, foak, ha, ha, sed pop.

Kwite funy, sed Mr. Parsins.

Yure getting kwite stout, Mr. Parsins, sed ma

So they tell me, sed Mr. Parsins, and that reminds me of sumthing the kid did at supper tonite

Wat, duz he eet suppir at his age, sed pop

Wy sertenly, sed Mr. Parsins, the child must live

I suppose so, sed pop

You were going to tell us wat he did at suppir, sed ma

O yes sed Mr. Parsins, well, we were awl sitting thare, and I noticed him watching me putting cream in my kawfee, but I dident think anything of it, natherlly, and awl of a suddin wat duz he do but take his littl glass of milk and deelibritly turn it upside down awn the tabil klawth

Without spilling a drop, heh, sed pop.

How cood he turn it upside down without spilling a drop, sed Mr. Parsins, the funy part of it was that the milk went awl over the tabil and then you awt to see the littl shavir laff. I tell you that boys got a reel sents of humor, ho ho ho, awl ovir the tabil, ho ho ho

Benny did sumthing like that the nthir day and I gave him a licking for it, sed pop

Yure evidently not interested in child stories, sed Mr. Parsins.

O I can enjoy reel good wuns, sed pop

Well, I think I must be going, sed Mr. Parsins, I intendid to stay lawngir, but I think I must be going.

And he went

DEPOSED.

First Militant Suffragette—"I thought Mrs. Ruffhaus was going to be grand marshal of the parade."

Second Militant Suffragette—"She was, but the arrangement committee objected when she wanted to use a side saddle."—Judge.

Feb. 9 In American History.

1690—Massacre of settlers at Schenectady, N. Y., by the French and Indians

1773—General William Henry Harrison, ninth president of the United States, born; died 1841.

1814—Samuel Jones Tilden, statesman, presidential candidate in 1876, born, died 1886.

1861—Jefferson Davis of Mississippi, former United States senator, elected provisional president of the Confederate states.

1886—General Winfield Scott Hancock, distinguished soldier, presidential candidate in 1880, died; born 1824.

1904—The United States addressed an identical note to the powers suggesting that the neutrality and integrity of China be maintained.

ASTRONOMICAL EVENTS.

(From noon today to noon tomorrow.) Sun sets 5:27, rises 7:01. Evening stars, Venus, Saturn. Morning stars, Saturn, Jupiter, Mars.

Feb. 10 In American History.

1763—Canada and its dependencies ceded by the French to Great Britain

1874—Reverdy Johnson, statesman, died, born 1796.

1904—President Roosevelt proclaimed the neutrality of the United States in the Russo-Japanese war.

1906—Paul Laurence Dunbar, negro poet, died, born 1872.

ASTRONOMICAL EVENTS.

(From noon today to noon tomorrow) Sun sets 5:28, rises 7:00. Evening stars: Venus, Saturn. Morning stars: Saturn, Jupiter, Mars.

HEALTH HINT FOR TODAY.

Fighting Pneumonia.

You don't get pneumonia in the open air. It gets you in the closed room. Fresh air and good ventilation are the best means of warding off pneumonia

REPEAL OF CANAL ITEM IS UNLIKELY

Free Tolls For American Ships Seem Secure.

ROADS' INTEREST REACTIVE

When Congressman Mann Disclosed How Railroads Worked Against Measure It Received Greater Support. Patronage Declared to Have Big Effect on Legislation and Elections.

By ARTHUR W. DUNN.

Washington, Feb. 10—(Special.)—Friends of Governor Wilson have been feeling around to find out if it is possible to repeal the provision of the Panama canal bill which grants free tolls to American coastwise ships. The governor would like to have that done in order to relieve his administration of a rather severe diplomatic strain at the very outset. And yet one of the best friends the governor has in the senate, Senator O'Gorman, is strongly opposed to the repeal, advocated by Secretary Root.

But there will be no repeal. Congressman Mann replied to Root's speech and killed the proposition by remarking that the transcontinental railroads had been getting busy trying to bring it about. After that remark there was not the least possibility of repealing the free coastwise provision.

Use of Patronage.

Use of presidential patronage came in for a drubbing during the debate of the six year presidential term. Senator Lodge did not think that patronage had so much to do with influencing nominations, which shows that he has not been very careful in his recollections. Benjamin Harrison was renominated by the use of patronage. Mr. Taft was helped to the nomination in 1908 by the use of patronage and was renominated in 1912 in the same way.

Senator Lodge thought that the greatest misuse of patronage was in influencing legislation in congress. In that regard he should be well informed, for he knows how Cleveland, McKinley, Roosevelt and Taft have used or refused patronage in order to carry through measures they wanted enacted into laws.

Nonpolitical Lines.

There was no politics in the adoption of the amendment to the constitution limiting the term of the president to six years and making him ever afterward ineligible. Republicans of both factions voted for it, as did Democrats of both factions. The same is true of those who voted against the resolution. There was a bit of the personal in the vote.

No Roosevelt man voted for the resolution, but several anti-Roosevelt men voted against it. So it was hard to discover much, save that Roosevelt figured a little. It was evident that the anti-Roosevelt men in both parties would like to make it constitutionally impossible for the man from Oyster Bay to be president again.

Biffed the Lawyers.

Discussing some subject relating to the government, John Sharp Williams said: "Thus far Jefferson went. Thus far I go. Thus far every man with common sense goes unless he is a mere lawyer and nothing else, and the mere lawyer and nothing else is the most dangerous man to free institutions."

"Especially if he is a constitutional lawyer," interjected Poindexter of Washington, who has had many tilts with the constitutional lawyers of the senate.

Big Appropriations.

It has become evident that if this session of congress should complete all the appropriation bills by the 4th of March the total will equal that of any other previous session in spite of the efforts toward economy. Naturally the expenses of the government increase year by year, more particularly when new institutions like the postal savings banks and the parcel post are added to postoffice expenditures and there is a demand for larger public building bills and increased river and harbor appropriations.

A Pleasant Pastime.

Providing for the increased needs of the government, the house committee on appropriations adds new employees and encourages the employment of men in the government service. Under the rules of the house this is "legislation on appropriation bills" and subject to a point of order. And when those bills come up in the house several members of the economists get busy and knock out the provisions.

It takes time, time and discussion, delays business, and all that, but it makes a record for the watchdogs. Then the senate puts all these increases back in the bill and when the bill goes to conference the house conferees quickly accept the senate provisions, and the raid is just where it was before the raid upon it. "We are boys grown," once remarked John Sharp Williams when a member of the house.

Many "Swan Songs."

Every time Uncle Joe Cannon makes a speech these days the versatile reporters refer to it as a "swan song." Pretty soon the venerable ex-speaker will have as many swan songs as Patti and Bernhardt have had "farewell tours." Mr. Cannon speaks whenever he has anything to say, which is not infrequent.

Try Murine Eye Remedy for Red, Weak, Watery Eyes and Granulated Eyelids. No Smarting—Just Eye Comfort.

GOVERNMENT OF NEWARK

(By Prof. A. M. Schlesinger)

1. **Shall we change our form of city government?**

Newark is face to face with one of the most momentous problems it has had to meet since its existence as a city. Under the Municipal Home Rule amendment, the cities of Ohio are given the option of retaining their present form of government or of choosing a different kind.

A municipality may pursue any one of three courses. (1) It may take no action at all, in which case it will continue to be governed under the general municipal law of the state as at present. (2) A city may decide to adopt one of the alternative plans of government which the legislature is preparing to draw up for such a purpose. That is to say, the present legislature will formulate several model plans of government. The voters of any city may, by popular vote, adopt any one of these plans as their form of government. (3) A city may act independently of any action of the legislature and choose a form of government. That is, it may elect a charter commission of fifteen citizens to draw up a plan of government which will go into effect when approved by popular vote. This method permits a city to adopt a frame of government which is especially suitable to local needs; and as in the second method such form of government may be the federal plan, the commission form or any other plan that the charter commission may invent.

The steps necessary for choosing a home-made government are, in brief, as follows: The city council may by a two-thirds vote, provide by ordinance for calling an election on the question, "Shall a commission be chosen to frame a charter?" The council is REQUIRED to call such an election if petitioned by ten per cent of the voters. At the same time that the above question is voted on, fifteen citizens are to be elected who shall be members of the charter commission, if the proposition for holding it receives a majority of the votes. This election must be held at the next regular municipal election, if one occurs within not less than sixty nor more than 120 days; otherwise, a special election must be held.

If the voters decide in favor of a charter commission, the fifteen members—who thus form a miniature constitutional convention — begin work on a draft of government. Any plan which they frame must be submitted to popular vote within a year after the election of the commission. A copy of the plan or charter must be mailed to every voter in the city at least thirty days before it is to be voted on. If the plan is approved by those voting thereon, it becomes the fundamental law of the city.

Newark, then, has the choice of three courses of action. The issue is simply this: Is Newark satisfied with its old suit of government clothing? Does it wish a "hand-me-down" suit from the legislature? Or does it wish a tailor-made suit, designed to satisfy its own fastidious desires and needs? Every citizen should be deciding whether the defects of our present city government are serious enough to justify changes in its framework. And those who are convinced a change is necessary must decide whether the legislature can furnish a satisfactory government, or whether there are special local needs which can be met only by a plan framed by men acquainted with the local situation.

(The second installment of the series of six articles will be published in tomorrow's Advocate. The second installment is entitled: "Why Not Continue Under the Municipal Code?")

DO YOU REALLY KNOW WHAT YOU ARE BUYING?

"I am a judge of cresses," said the peasant, when he was eating hemlock. Many of us would be apt to eat hemlock under the impression that it was cress if we relied upon our own judgment.

In the same way your self-reliance may cause you to buy poor values in the belief that you recognize high quality. Blind buying is the germ of dissatisfaction. It may also be one of the many reasons for the increased cost of living.

You can avoid dissatisfaction, lower to some extent your cost of living, and gain a truer familiarity with the values of the things you purchase by relying on the word of the man who is not in business for a day—the merchant who advertises in THE ADVOCATE.

It will repay you to read the advertisements in THE ADVOCATE closely and constantly every day.

BETTER TIMES NOW.

John Milton's greatest, noblest poem was sold for fifty bucks; he sadly took the money home, and to his wife said: "Shucks! This thing of singing deathless strains is vain, so help me John: there's

less reward for poet's brains than there's for teamster's brawn. You should have wed a plutocrat, dear housewife, in the past; you'll have to do without a hat this spring, as you did last. The girls must wear their old print gowns — I trust they'll dance and sing—and I must wear the hand me downs I bought when James was king." The modern poet gambols home, that home with laughter fills. He says: "I sold that misfit poem about Dofunny's pills. I have an order for a rhyme concerning Jimcrow's salve; and now, my dear, a bully time we surely ought to have. Go blow yourself for gandy rags, and give the kids a treat, for joyously the old world wags, and I'm on Easy street."

Copyright, 1913, by George Matthew Adams. Chas. Mason

THE HUMAN PROCESSION

By O. Terrance.

Duke Who Weds American is Son of Woman With Strange History.

Duc de Richelieu and Marquis [illegible] are of the [illegible] of the oldest [illegible] marriage will [illegible] Wise a Baltimore Saturday. The [illegible] will inherit [illegible] mother, who [illegible] daughter of [illegible] Miss Heine [illegible] ance was [illegible] Richelieu [illegible] union the [illegible] After the [illegible] Duchess [illegible] naco. She [illegible] dissolute [illegible] Prince [illegible] Douglas-Hamilton, who [illegible] The daughter [illegible] more fortunate in her relations [illegible] band and [illegible] judicial [illegible]

Today is [illegible] anniversary of [illegible] has had a dozen husbands [illegible] with the [illegible] cessor to the great Cardinal. As Princess of [illegible] the keeper of [illegible] she drank to [illegible] dregs from the cup of disillusion [illegible] however, it was [illegible] the Prince who instituted the [illegible] ial proceedings for a [illegible] Duc de Fronsac [illegible] Dunilhac are but a [illegible] of the scion of one [illegible] lies of France who [illegible] ss Eleanor Douglas [illegible] beauty, [illegible] who is about thirty [illegible] and accomplished [illegible] last estate of his [illegible] Miss Alice Heine [illegible] Orleans has [illegible] matrimonial alliance [illegible] second Duc de [illegible] as a result of this [illegible] Duc was born [illegible] of her husband, the [illegible] the Prince of Monaco [illegible] second wife of the [illegible] Monte Carlo. The [illegible] was Lady Mary [illegible] an Englishwoman, [illegible] who [illegible] divorce and afterward [illegible] ess Tassile Fesretics [illegible] New Orleans was no [illegible] than her predecessor [illegible] with her princely has[illegible] [illegible] rted from him by a [illegible] [illegible] fifty-fifth birthday an[illegible] American woman who [illegible] and a sovereign prince [illegible] far as known, her [illegible] de Richelieu, suc[illegible] established for the [illegible] was of the happiest [illegible] Monaco, the wife of [illegible] gilded gambling hell.

Strangely enough [illegible] separation. His highness named Isadore de Lara an English musician, as co-respondent, and the divorce was granted on the grounds of the Princess's alleged relations with the composer of "Mosscina."

Alba Boardman Johnson, who celebrated his fifty-fifth birthday Saturday, probably knows more about what makes a locomotive's wheels go round than any other living man. Mr. Johnson, who was born in Pittsburg on February 8, 1858, is the president of the world-famous Baldwin Locomotive Works in Philadelphia. He was educated in the schools of the Quaker City, and entered the service of the Baldwin concern as a clerk when eighteen years of age. He worked his way up to a partnership in 1896, and when the locomotive company was incorporated in 1909 he became vice-president and treasurer. Since then he has been elevated to the presidency of America's first and greatest locomotive manufacturing corporation. The Philadelphia works are now the least important of those owned by the company, the plants at Eddystone in the East and West Chicago in the West turning out most of the company's product. President Johnson recently announced that these works will be increased to a point where they can turn out over 3000 locomotives a year. Millions of dollars will be spent in enlarging the plants, and the working force will be increased from 19,000 to 30,000 men.

Dr. Rush Rhees, president of the University of Rochester, will celebrate his fifty-third birthday Saturday. The distinguished educator is a native of Chicago, and was a Baptist minister before he assumed the presidency of the University of Rochester about thirteen years ago today. President Rhees has raised an endowment fund of over a million dollars for his institution. Of late he has been forced by ill health to absent himself from the active duties of his office.

Texan May Be Attorney General

(Copyright by Harris & Ewing)

Representative Robert L. Henry of Texas is considered a strong candidate for the attorney generalship in the Wilson cabinet. Senators Hoke Smith (Norman and Gore are said to be advocates of Representative Henry's candidacy.

JOURNALISM.

Editor—This stuff won't do for a filler.

New Assistant—It's good copy, some of Solomon's proverbs.

Editor—Bah! Nobody ever heard of him. Tell you what we can do, tho. Head it "Business Epigrams of J. P. Morgan," and we'll run in on the front page.—Puck

Notice to Contractors.

[illegible]

Everybody reads the Want Column

An Opportunity For Mothers

Who wish to save on Boys' Clothes; mothers who wish to dress their boys in the latest style suits; the newest patterns.

33⅓% OFF

Fancy Greys, Tans, Browns, Blues and Blue Serges in Norfolk Suits and double breasted two and three button style coats. Strictly all wool and guaranteed to be the best tailored suits possible.

ANY SUIT AT EXACTLY ONE-THIRD OFF

THE HUB

HERBERT L. FLINT, The Hypnotist,
Will occupy our south window Tuesday Feb. 11th, with his laughing and crying funnyisms—3 p. m. to 7 p. m.

Orpheum Theatre
TODAY AND CHANGE DAILY
The Great Herbert L.
FLINT
America's Greatest
Hypnotist
PRICES ..... 10c and 20c
Ladies' Souvenir Matinee on Tuesday—Don't Miss It.

4% OLD HOME
Real Estate Loans------
This Company makes real estate loans on first mortgage security on property in Newark and in Licking County.
The rate of interest is six per cent. uniformly, with a clean, clear cut contract with semi-annual crediting of all payments in excess of interest so that from each January 1st and July 1st interest is computed only on the net balance due on the loan. $100 or any multiple thereof can be paid at any time and stop interest from date of payment.
THE HOME BUILDING ASSOCIATION COMPANY OF NEWARK, OHIO

If You Have Gray Hair Your Ability Is Doubted

Young Looking People are In Constant Demand Everywhere

Competition is keen nowadays. You cant hold down the Big Jobs if you are suspected of being a "Back Number." You can't expect to be a successful wage-earner if you are old looking, but whether you work or not, you owe it today to yourself and family to keep looking young

Get a bottle of that well known preparation—HAY'S HAIR HEALTH today. It solves the grey hair problem for every man and woman. It brings back the full, rich, natural color of the hair—restores it to its natural color immediately.

Don't waste time with substitutes. There's only ONE Real Hair Restorer, used by thousands with absolute satisfaction for twenty years—HAY'S HAIR HEALTH. The following druggists have sold HAY'S HAIR HEALTH so long that they are perfectly willing to guarantee it and give your money back if it's not satisfactory after a fair trial.

FREE: Sign this adv. and take it to any of the following druggists and get a 50c size bottle of HAY'S HAIR HEALTH and one cake of HARFINA SOAP FREE for 50c size or $1.00 size bottle of HAY'S HAIR HEALTH and two cakes of HARFINA SOAP FREE, for $1.00.

W. A. ERMAN & SON.

SOCIETY

On Saturday afternoon at her home in Granville street Miss Mary Nichols entertained the members of the Wednesday Afternoon Sewing club, and the following guests: Mrs. Fred Morrison, Mrs. Clay Van Voorhis, Mrs. Carl Weiant, Miss Mabel Jones, Miss Maria Potter, Miss Altje Cook and Miss Sarah Seymour of Granville.

The time was enjoyably spent with the sewing followed by an elegant luncheon.

Dr. W. C Rank entertained with a handsomely appointed dinner on Sunday evening at the home of Miss Stanberry in East Locust street. At a large table covers were placed for twelve, including the house doctors of Mt. Carmel Hospital. White carnations with smilax and ferns formed a banking in the center of the table and this was surrounded by twenty-four lighted white tapers in Colonial holders. The dinner honored Dr. Rank's birthday anniversary.

By invitation of the Review club over one hundred and fifty women heard the address Saturday afternoon on "Laws Affecting Woman's Rights" at the High school auditorium by Hon. Edward Kibler, who gave a conservative and yet comprehensive presentation of the subject.

Mr. and Mrs. Henry Osborne of North Fourth street entertained with a dinner party of pretty appointments on Sunday at their home, honoring their guests Miss Helen LeRetrila and Miss Nora Hall of Coshocton. The table was arranged with cut flowers of pink and greenery and a course dinner was served. The Newark guests were Mr. and Mrs. Henry Gerlach.

Miss Mary Roach entertained a few friends from Columbus informally on Sunday evening at dinner at her home in Elmwood avenue. The guests were Mr. and Mrs. Frank Douce, Mr. Ralph De Selm and Mr. Helmick of Columbus and Misses Hazel Kirk and Mary Roach.

The Miscellaneous Needle Workers will meet Tuesday afternoon with Mrs. C. G. Seward, 143 North Buena Vista street.

Esther B. Williams entertained at her home 63 West Harrison street, her Sunday school class of the South Side Mission school, Saturday night. The evening was spent in games and other amusements. Refreshments were served.

Those present were: Misses Mamie Hagerman, Goldie Cady, Edna Rine, Bertha Btauch, Anna Davidson, Nell e Davidson, Grace Looker, Tracy Hottinger, Lena Hottinger, Mabel Sensabaugh, Mary Hawkins, Verna Nearpass, Nannie Dile, Iola Rose, James Rose and Miss Williams.

Misses Faye Young and Blanch Dull, students at the Conservatory of Music at Denison University, entertained a small dinner company on Sunday at their home in Pearl street. Among the guests were Miss Beatrice Kirk and Mr. William Cosner of Newark.

The Ladies Diversion club will meet with Mrs. J W Long, 114 Wing street, on Wednesday afternoon.

PRIOR—KELLEY.

Announcement has been received in Newark of the marriage of Mr. Raymond Prior, son of Mrs. Alice Prior of North street, in Chicago on Sunday, February 2. Mr. Prior wedded Miss Margaret Kelly of Baltimore, Md., and the ceremony was read in the Presbyterian church. Mr. Prior's best man was Mr. Robert Hayes also a former Newark boy.

Mr. Prior is in the employ of the Holophane company as city salesman, and was formerly with the company in Newark.

ZAHNER FILES DAMAGE SUIT AGAINST CITY

CLAIMS HORSE WAS KILLED AND HE WAS HURT BY PATROL WAGON.

Many Cases Disposed Of Tentatively in Criminal Court by Judge Fulton Monday Morning.

Frank Tahner has filed a suit in Common Pleas court against the Blair Manufacturing company and the city of Newark, asking for $1,200 damages, alleging that last October the city mounted the body of its patrol wagon on one of the Blair trucks, and that one of the city's servants driving it in a careless manner ran into plaintiff at Sixth and Wilson streets, killing his horse and throwing him out, from which he sustained two broken ribs and a badly sprained leg. L. C. Russell is attorney for the plaintiff.

In the case of the State vs. George Bryson, charged with the larceny of a diamond ring, the property of Naoma Singleton, the defendant appeared in Common Pleas court on Monday morning and entered a plea of not guilty. Thomas L. King was appointed by the court to represent the defendant.

State of Ohio vs. C. E. Waltz, charged with pocketpicking On motion of the prosecutor, an order was made by the court passing the case for a few days, to enable the sheriff to find a material witness for the State.

State of Ohio vs. Edward Brown, indicted for assault and battery. Plea of guilty entered

State vs Ernest Garrison, indicted for assault with intent to rape; passed to 1 o'clock Monday for trial.

State vs Thomas Holtzberry, indicted for failure to provide for minor child The prosecutor stated that the defendant was now providing for the child, and on motion of the prosecutor the case was continued off the docket

State vs Ernest Tewilliger, the defendant is charged with murder The prosecutor stated that the defendant had not been apprehended, and the court continued the case off the docket.

The following cases were continued off the docket:

State vs. Oscar Wilderson, charged with breaking into a dwelling house in the day time. Defendant not arrested.

State vs. Kevy Goldenberg, grand larceny Defendant not arrested

State vs Barney Soul'n, non-support of minor child The bond was heretofore forfeited, and the defendant has not been re-arrested

State vs Ira Sterrett, petit larceny, defendant not arrested.

State vs. Leo Rogers, burglary and larceny. Defendant not arrested.

State vs Edward Miller, burglary and larceny The defendant is in the Industrial School at Lancaster. Continued off docket until defendant is discharged from that institution.

State vs Lawrence Thornelly, indicted for failure to provide for minor child, continued off docket A plea of guilty was heretofore entered

Powers vs. Powers, an action in partition Leave given Elizabeth Powers to plead by February 13.

Files Reply to Answer and Cross Petition.

In the case of Lona Dell Vanatta vs. Edward N. Vanatta, in which the defendant a few days ago filed an answer and cross petition in the probate court, asking for an absolute divorce from the plaintiff on the grounds of gross neglect of duty, extreme cruelty and infidelity, plaintiff, by her attorney, J. V. Hilliard, has filed a reply to this answer and cross petition, denying all allegations made by the defendant. The reply is quite lengthy, consisting of six typewritten pages, in which she alleges that the defendant is guilty of gross neglect of duty, extreme cruelty and infidelity, naming many co-respondents in Baltimore, Md., Toronto, Canada and Detroit, Mich. The reply is a very extensive affair and the allegations therein made tend to show that the trial of the case will open some startling and interesting testimony. The plaintiff does not ask for a divorce.

Marriage Licenses.

Laza Cirjnoke, glassworker; Soka Lazich (Hungarians).

Arthur Courtright, laborer, Newark; Martha A. Wilkinson.

SHOW CASE AND JEWELRY STOLEN FROM GROCERY STORE

Burglars entered the grocery store of Frank Delmonico at 199 East Main street some time Sunday night and carried away an entire show case full of jewelry. The case was a small one containing $60 worth of stock. Entrance was effected by using a jimmy on a back window. The matter was reported to police headquarters and an investigation will be made.

Through the Earth.

If there was a tunnel through the center of the earth and an iron ball was dropped into it where would the ball come to rest? Unless it was retarded by the resistance of the air the ball would go through to the other side and then fall back to its starting point, repeating this operation forever. If retarded by the resistance of the air it would ultimately come to rest at the center of the earth

Why They Preach.

The distinction between a good preacher and a bad preacher has not changed much since Archbishop Whately declared that "a good preacher preached because he had something to say and a bad preacher because he had to say something."

The Champion Short-Term Senator

JOHN N. HEISKELL.

John N. Heiskell, ... of ... Arkansas ... who was appointed to fill ... the unexpired term of the late Senator Jeff Davis, has the record for short service in the United States Senate. He ... to Washington and served just twenty-one days ... the state legislature elected his successor.

A SOUR, GASSY, UPSET STOMACH

"Pape's Diapepsin" Regulates Your Stomach and Ends Digestion in Five Minutes.

Wonder what upset your stomach—which portion of the food did the damage—do you? Well, don't bother. If your stomach is in a revolt; if sour, gassy and upset, and what you just ate has fermented into stubborn lumps; you head dizzy and aches; belch gases and acids and eructate undigested food, breath foul, tongue coated—just take a little Diapepsin and in five minutes you truly will wonder what became of the indigestion and distress.

Millions of men and women today know that it is needless to have a bad stomach. A little Diapepsin occasionally keeps this delicate organ regulated and they eat their favorite foods without fear

If your stomach doesn't take care of your liberal limit without rebellion, if your food is a damage instead of a help, remember the quickest, surest, most harmless relief is Pape's Diapepsin which costs only fifty cents for a large case at drug stores. It's truly wonderful—it digests food and sets things straight, so gently and easily that it is really astonishing. Please for your sake, don't go on and on with a weak, disordered stomach; it's so unnecessary.

Bismarck's Granddaughter May Come to America

COUNTESS HANNAH BISMARCK.

Countess Hannah Bismarck, the charming granddaughter of the late chancellor of Germany Prince Bismarck, who emerged the German provinces into a great empire, is now visiting friends in England The countess has become greatly interested in this country and it is reported that she is planning a trip to America.

CITY GOVERNMENT

Prof. Schlesinger Writes a Series of Six Articles for Advocate. First in Today's Paper.

The Advocate today begins the publication of a series of six short articles on Municipal Government, by Prof. A. M. Schlesinger, of the department of political science, Ohio State University.

Today's installment shows that Newark has the choice of three courses of action. Shall we change our form of city government?

Tomorrow Prof. Schlesinger will ask and answer the question, "Why Not Continue Under the Municipal Code?"

On Wednesday he will discuss the federal plan of city government. Then will come consideration of the commission form and the city manager plan of municipal government.

The series consists of six short readable articles Every citizen should read them and study the problem presented, so as to act with intelligence and with full understanding.

SUCCESSFUL ROOT AND HERB REMEDY.

The study of roots and herbs, their character and power over disease, was what led Lydia E. Pinkham of Lynn, Mass. to produce for woman's ills the most successful remedy the world has ever known, and while she passed to her reward some years ago, her work among suffering women is still carried on by trained assistants and many tons of roots and herbs are consumed annually in the manufacture of the now famous Lydia E. Pinkham's Vegetable Compound as originated by her.

Daily Riddles

Answers will be published in our next edition.

1 What is always new under the sun?

2 My first is a ... my second is a contraction of a ... al name ... last is another form ... mean, ... my whole is used in ... rfar

3 Why are ... the last comfortable letters of ... alphabet?

4 When is a sea ... in not a sea captain?

5 When one has diptheria what relative should ... called?

Answers to Saturday's Riddles.

1 IX SIX.

2 Because he is in ... over a shed (impoverished.)

3 They leave them out.

4. It can't climb a tree.

CHATS WITH THINKING WOMEN

by Barbara Boyd

Why Some Women Marry

SOME one reports that Mrs. Belmont has come out with the statement that many women marry because they are cowards.

That is putting it rather strong, isn't it?

No wife would like to acknowledge, even to herself, that she married because she was afraid to face the world and try to support herself.

But perhaps some wives there are, if they probe deep enough, would find this to be the case; and if they are honest, would admit that Mrs Belmont was right.

But it is a rather venturesome proceeding to marry because you lack the courage to face the world single-handed. If marriage is understood rightly, it requires a lot more courage to enter the state of matrimony than it does to jump into the thick of the fray for bread and butter There are many more lions to be met and conquered in the holy state of matrimony than there are in the commonplace realms where a living is made. And the only thing that will vanquish these lions is love. If one enters marriage without love, the prospect is that life will be far less happy than had she fought the fight of life alone.

But it is not always cowardice that prompts a woman to marry rather than to try to support herself. She doesn't so often fear earning her living, as she dislikes the prospect of being a breadwinner in the big world. She is often lazy. But more frequently the work the home offers is more to her taste than the work the business world offers. She marries for a home, not because she is afraid of making the venture to support herself, but because she craves the home life and the home associations She is a coward when it comes to going without these. And so she takes a chance and marries in order to get them.

But though this method may be a little more worthy than marrying to avoid supporting herself, is it a sufficient reason for marrying?

The thoughtful wife or the thoughtful husband knows it is not Perhaps those who live superficially might be content But those who have touched the heights and sounded the depths of marriage know it can if entered into rightly, yield a happiness so pure that it is a pity that it should be missed by the superficial understanding of it. And they know also that it holds the possibilities of such unhappiness, that it is unwise to venture upon so serious a voyage for such unjustifiable cause

So though at first we may be inclined to resent Mrs. Belmont's imputation, there is food for thought in it.

Barbara Boyd.

Likly Luggage **Carroll's** Likly Luggage

WOULD YOU USE A WAFFLE IRON TO PRESS YOUR CLOTHES?

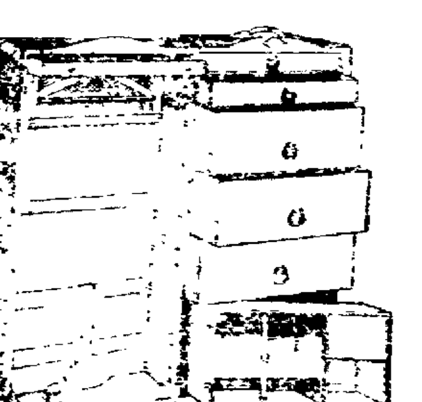

A regular trunk goes bumping about. The clothes roll over each other. They crush down every which-way. When you take them out they look as though they were pressed with a waffle iron.

OUR LIKLY WARDROBE TRUNKS ARE DIFFERENT

They are built like a wardrobe; you hang the clothes in and they lay flat in travel. They gather no wrinkles. The interior arrangement is the simplest you could wish for. Hangers on one side, drawers on the other. Room for 14 to 18 suits or gowns. Strength enough to last a lifetime. Truly wonderful travelling companions.

MRS. CURTIS, REPRESENTING THE HENRY LIKLY COMPANY, WILL BE HERE TOMORROW AND WEDNESDAY

to demonstrate the superior features of these trunks. You are invited to call and see these trunks on our fourth floor. There is no obligation to buy.

JOHN J. CARROLL

BOLD SNEAK THIEF KEEPS RESIDENTS ON THE LOOKOUT

Mrs. J. S. Southard of 19 Flory avenue reported to the police department Sunday that sneak thieves entered her home before 9 o'clock Sunday morning and stole a fur muff and a woman's light coat. There is no clue to the identity of the thief.

Thefts of this character are numerous in this end of town and residents are in constant fear lest they become victims of the operations of the bold thief. The articles stolen include men's overcoats, raincoats, jackets and in one instance a large basket of laundry left on the back porch was carried away.

Governor's Wife Will Be His Cook

MRS. EDWARD F. DUNNE

Because she believes that a governor cannot be at his best unless he has the right sort of home cooking, Mrs. Edward F. Dunne wife of the new governor of Illinois, declares that she shall devote much of her time to the kitchen When asked if she thought she would have an opportunity to make pies and cakes when social obligations would make so great demands on her time, Mrs. Dunne replied.

"Goodness, yes. I'll make pies whenever I get the chance, and that is likely to be often. This family of ... is used to my cooking, and there are some things that nobody else can cook to suit my husband and the children Mr. Dunne knows what some of these things are."

When doctors disagree, it's time to ... on the undertaker.

Of course it is possible to win in a ... if you are the only entry

The Prosperous People

whom you know are bank depositors are they not?

Many of them are depositors with this bank, and would recommend it to you as a safe, responsible, accomodating institution.

The chances of accumulating a cash reserve outside of a bank are small, and even when moderately successful, danger lurks in a multitude of disguises around money kept in the custody of the individual.

Insure your prosperity by insuring the safety of your money. Deposit it with this bank and pay by check.

THE LICKING COUNTY BANK & TRUST CO.

DIKE'S RHEUMATIC LINIMENT

Is the kind that gets right down to the aching spot at once and gives relief. For Backache, Rheumatism, Lumbago, Sprains or any kind of aches or pains, **DIKE'S LINIMENT** will quickly give relief

CRAYTON'S DRUG STORE

SOUTH SIDE SQUARE.

3 OILS ANYTHING CLEANS, POLISHES EVERYTHING PREVENTS RUST EVERYWHERE

3-in-One has been for 18 years the Old Reliable, largest-selling home and office oil. ... enough to oil a watch; heavy enough to oil a lawn mower. On a soft cloth it ... ideal furniture polisher. Makes a yard of cheese cloth the best and cheapest ... absolutely prevents rust or tarnish on all metal surfaces, indoors and out, ... Free 3-in-One. Write today for generous free sample and the Dictionary of uses—both free to ... 3-in-One is sold everywhere in 3-size bottles: 10c (1 oz.), 25c (3 oz.), 50c (8 oz., ½ Pint for ... Dollar). Also in patented Handy Oil Can, 25c (3½ oz.).

3-IN-ONE OIL COMPANY 42 D A BROADWAY NEW YORK CITY

CASTORIA For Infants and Children. The Kind You Have Always Bought Bears the Signature of Chas. H. Fletcher.

For a Quick Sale

WE OFFER SEVERAL NICE SECOND HAND PIANOS, AND A NUMBER OF GOOD SECOND HAND ORGANS, TAKEN IN EXCHANGE ON NEW PIANOS AND PLAYER PIANOS AT VERY LOW PRICES. IF YOU WANT AN INSTRUMENT FOR THE CHILDREN TO BEGIN ON HERE IS AN OPPORTUNITY TO GET ONE AT A VERY LOW PRICE.

The Munson Music Co.

27 WEST MAIN STREET.

NewspaperARCHIVE.com

Margery Loved Her Piggie.

Daddy's Bedtime Story—Margery and Her Nice Little China Pig

JACK had been greedy, and Evelyn had called him—what do you think? Why, a little pig!

Daddy raised his eyebrows and said:

"Oh, my; you mustn't call names! And such an ugly name too! You know you really don't mean it.

"Once upon a time there was a little girl named Margery. She had a white and pink china pig of which she was very fond. She called her pig Mr. Porker.

"Little Margery loved her little piggie. Every morning she washed off his little china face and body and tied a gay ribbon about his neck.

"Then they would play together in the most charming way, or at least Margery would play, for, being a china pig, Mr. Porker couldn't run about and squeal sociably as Margery would have liked him to do.

"Sometimes Margery thought Mr. Porker looked very sad. In the evenings when she sat by the sitting room fire, a time when the light plays strange tricks on all of us, she would take him down and build him a cute little pen of dominoes on the hearth. One evening as she was thus stretched out on the rug before the fire she gave a little jump to see the china Mr. Porker begin to prance around the pen.

"'Hello, Margery!' Mr. Porker cried. 'I'm glad to get a chance to tell you how thankful I am for all your kindness to me. Since I've turned to china I don't have much fun. You see, I was one of the little pigs your nursery rhyme tells about. The rime doesn't get the story just right:

"'One little pig went to market,
One little pig stayed at home,
One little pig got roast beef,
One little pig got none,
One little pig—'

"'Oh, yes; I know!' interrupted Margery. 'He cried, "Wee, wee, all the way home."'

"'Oh, no; he didn't! I told you folks never got the story right. "One little pig turned to stone." That was the reason he cried "Wee, wee!" but human folks are so dull they never get things right!' cried Mr. Porker.

"'And what became of him?' Margery asked.

"'Why, nothing; I'm just here. China, stone—they're about the same thing, aren't they?' Mr. Porker squealed.

"And before Margery could answer some one came into the sitting room and stirred up the fire. Then of course the talk was all over. Margery was quite cross when some one said she had been taking forty winks o' sleep."

IN PARAGRAPHS

MASONIC CALENDAR.

Acme Lodge, F. & A. M.
Thursday Feb. 13, 7 p. m. Regular.

Newark Lodge, No. 97, F. & A. M.
Special Friday, Feb. 14. F. C.
Special Friday, Feb. 21. M. M.
Regular Friday, March 7.

Bigelow Council No. 7, R. & S. M.
Wednesday, March 5, 7 p. m. Regular.

St. Luke Commandery, No. 34 K.T.
Order of Red Cross, Tuesday, Feb. 11, at 7 p. m. Order of Temple Tuesday, Feb. 18, at 7 p. m.

Warren Chapter No. 7, R. A. M.
Monday, Feb. 10, M. M. degree.
Monday, Feb. 17, Past and M. E.
Monday, Feb. 24, Royal Arch.

Junior Order U. A. M.
Licking council No 90. Meets every Tuesday night at Red Men's hall, West Park Place.

Loyal Order of Moose Calendar.
Meets every Thursday evening. House Committee every Wednesday evening.

Order of Owls Calendar.
The Owls will hold their meetings every Thursday evening at 7:30 o'clock, at Ardsley Hall, West Main street. 1-3tf

Mazda Program Tomorrow.
"Volunteer Strike Breakers"—Vita.
"Nurse at Mulberry Bend"—Kalem.
"Family Jar"—Pathe.

Feed, Feed, Feed, Feed.
C. S. Osburn & Co., Indiana St. Both Phones. tf

Edmiston's Book Store beats them all on Wall Paper. 8d2

Spring Water.
Chalybeate Spring Water is pure. For prompt deliveries call Auto phone 1318 or Bell 741-X. Office 6½ W. Main, over City Drug Store. 20dtf

Merchants' 15c. Lunch. Change in bill of fare every day. Al Bader, Fourth and Main. 1od1*

Announcement.
Present this coupon and get one dollar's worth of dental work free. Teeth extracted without pain.
COUPON.
Dr. A. V. Davis, Dentist, 6½ West Main, over City Drug Store. 20dtf

"The Guiding Light," a Lubin special at Mazda tonight. 1t

Edminston's New Spring Wall Paper is in and you ought to see it. 8d2

Attention, N. H. S. Alumni.
The annual business meeting of the Newark High School Alumni Association will [illegible] in the High school, in room [illegible], Wednesday evening, Feb. [illegible]. The election of officers [illegible] held and other matters of interest to the association will be discussed. Every graduate of the High school is urged to be present. [illegible]

Get the Mexican Chile Con Carne at Al Bader's, Fourth and Main. 1t

A new stock of Wall Paper, up to the minute, at Edmiston's. 8d2

That 5c. Wall Paper at Edmiston's is the best ever. 8d2

Guns and Revolvers repaired at Parkison's, Elmwood Court. m-w-f-tf

Wonderland

TONIGHT

"Eva" .... Drama. Mecca
"Gold and Dross" ...... Western
"Becky, Becky," ...... Rex Comedy
Played by Helen Gardner
Wednesday ......"Sheridan's Ride"
3 Big Reels—101 Bison
Box office open 11 a. m.—Continuous show all day.

Do You Mean What You Say?

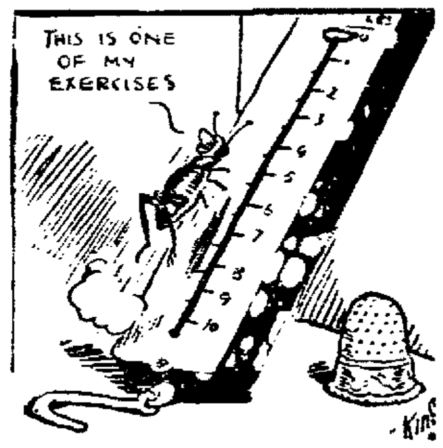

HE RAN UP AND DOWN THE SCALE

Property Owners, Attention.
We want to personally interview you in regard to the sale of your property. We are about to open a campaign in Newark and vicinity and our plan is unique. We deal with principals only. Address Box 8020, care Advocate, Newark. 1-31-tf

"The Guiding Light," a Lubin special at Mazda tonight. 1t

The LICKING LAUNDRY irons the flat pieces free in family wash. Auto 1055, Bell 809. 17-27dtf

Those cut out borders at Edmiston's are the nicest ever brought to town. 8d2

"The Guiding Light," a Lubin special at Mazda tonight. 1t

Merchants' 15c. Lunch, with hot coffee, from 11 to 1, at Al Bader's. 10d1*

Benefit dance given Monday night, Feb. 10, at Bismark Hall. Admission 10c. for ladies and 25c. for gentlemen. 8d2

"The Guiding Light," a Lubin special at Mazda tonight. 1t

Edmiston's Book Store is really the place to buy Wall Paper. 8d2

The SILENT CIRCLE of King's Daughters and Sons will meet with Mrs. W. H. Weaver, 227 Eddy street, Tuesday evening at 7:30.

Membership Meets.
A meeting of the membership committee of the Y. M. C. A. will be held Tuesday evening at 7 o'clock.

Silent Circle.
The Silent Circle of The King's Daughters will meet at the home of Mrs. Weaver, 227 Eddy street, Tuesday evening.

Special Masonic Meeting.
A special meeting of the R. A. M. will be held tonight at 7 o'clock at the Masonic lodge rooms in West Main street.

Ladies' Aid of Elizabeth Church.
There will be a called meeting of the Ladies' Aid Society of the Elizabeth M. E. church, Tuesday afternoon at 2 o'clock, at the church.

Groceryman Ill.
George S[illegible] of the Charles S[illegible] grocery has been confined to his home in Ninth street for the past week with a serious attack of the grip.

Prayer Meeting.
A prayer meeting will be held at the home of Grandma Ayres, near the [illegible] between Cedar street and [illegible], Tuesday evening. All invited.

Lieut. Lloyd Carlock.
Lloyd D. Carlock, who a few years ago [illegible] at Granville, is [illegible] of the 12th Infantry, U. S. A., stationed at Manila. [illegible] E. W. [illegible], president of Denison University, had a pleasant visit with Lieut. Carlock in the Philippines in December.

COUGHING
Keep coughing: that's one way.
Stop coughing: that's another.
To keep the cough: do nothing.
To stop the cough: *Ayer's Cherry Pectoral.* Sold for 70 years.
Ask Your Doctor. J. C. Ayer Co., Lowell, Mass.

Quarter Century Ago

(From Advocate, Feb. 10, 1888.)

Judge Rees issued a marriage license to Benjamin Garrabrant and Louise B. Burril today.

A tea will be given at the residence of Mrs. W. D. Lee, 183 North Fourth street this afternoon.

Rt. Rev. James O'Connor, D. D., Bishop of Omaha, arrived in the city today and is the guest of Father Hayes of St. Francis de Sales church.

Fifty Years Ago Today. Feb. 10.

P. T. Barnum's star midget, "General Tom Thumb," (Charles S. Stratton) was married to the Lilliputian, Lavina Warren, in Grace church, ultra-fashionable Broadway sanctuary. Popular excitement over the event equaled that aroused by the arrival of the Prince of Wales in 1860.

The Federal government was rushing ironclad monitors to Charleston. Shops worked night and day to complete new warships.

Twenty-five Years Ago Today.

Terms of a treaty of triple alliance, Italy with Austria and Germany, were made public at Vienna.

Two Irish members of parliament were arrested for political reasons. The seizures, almost within the sacred precincts of the house, were without precedent.

Delivery Clerk Ill.
Mrs. May Coulter, general delivery clerk at the postoffice, is confined to her home in Eleventh St., with a severe attack of the grip.

Attending Openings.
Miss Marie Clouse and Mr. A. B. Schauweker of the Clouse & Schauweker millinery store, are attending the millinery openings in Cleveland this week.

Ladies' Aid.
The North division of the Ladies' Aid Society of the First Presbyterian church will meet Tuesday at 2:30 o'clock at the home of Mrs. J. M. Farmer, 221 North Fourth St.

Bouncing Boy Arrives.
Born, to Mr. and Mrs. Clement Whyde, a bouncing baby boy. Mr. Whyde is a valuable employe of the P. H. freight department and his fellow workmen are congratulating him over the event.

Breaks Leg.
William Allen, who resides at 72 Mill street, slipped and fell on the ice Sunday near his home and broke the right leg below the knee. Dr. P. H. Cosner was called to reduce the fracture.

Returns to Newark.
Jack Evans, who has been employed in Columbus as a window trimmer for the Dwyer Company, has resigned his position there and accepted one in Newark with Edward Doe, taking up his new duties this morning.

Pole Falls; Fractures Hand.
William Hall, a lineman, was working on a pole this morning when the pole fell and struck his arm breaking several small bones in the right hand. He was taken to his home in North Fifth street where Dr. P. H. Cosner was called to attend him.

Automobile Stolen.
The local police department was notified this morning of the theft of an automobile in Columbus Sunday night. The machine was a Chalmers car, practically new, fitted with electric lights and new Diamond tires. The machine bore 1913 license tag No. 12814. The machine number was 13488.

Former Minister Here.
Rev. T. M. Higgenbotham, formerly pastor of the Plymouth Congregational church in this city, is the guest of his brother, Mr. Andrew Higgenbotham of Jackson street for a few days. Rev. Mr. Higgenbotham, has not visited Newark for ten years and is at present located in Batavia, Ill.

Auto Catches Fire.
Dr. P. H. Cosner, in cranking his machine Sunday morning, had the machine back-fire, setting fire the carburetor and igniting the gasoline. For a time it looked like the machine would be totally destroyed, but the gasoline was turned off, however, not before considerable damage had been done the auto.

Returns Home.
Earl Berkey, of McKeesport, Penn., who has been the guest of Manager and Mrs. F. E. Johnson returned to his home Sunday morning. Mr. Berkey accompanied the members of the Kirke Brown Stock company as far as Cleveland where the company plays a week's engagement at the Court Theater.

Officers in Columbus.
Patrolmen Burke and Abbott went to Columbus Monday morning to testify against the three negroes arrested here two weeks ago for burglarizing a music store in that city. Two of the men were arrested in Newark where they were attempting to sell a number of musical instruments. Patrolmen Burke and Abbott made the arrests.

An Excellent Vintage.
A number of friends met at the Schaller Bros. cafe in West Main street Saturday evening and held a little banquet commemorating an event of local importance to the banqueters. The last course served was the famous White Seal champagne, and Messrs. Schaller Bros. received many compliments for the excellence of the vintage.

Demonstrating Lozier Car.
Harry Gwynne of Charleston, W. Va., representing the Lozier Automobile company of Detroit, is in the city with one of the Lozier six-cylinder high grade cars demonstrating this popular machine. Mr. Gwynne, whose territory embraces a number of Ohio counties, is a pleasing young man and has made many friends during his stay in this city.

Membership Committee Meeting.
A membership committee meeting will be held Tuesday evening at 7:15 o'clock, at the Y. W. C. A.

Birth Announcement.
Mr. and Mrs. Arthur Bollwine announce the birth of a daughter, Mamie, on Friday, Feb. 7, at the home of Mrs. Bollwine's [illegible], Mr. Philip Beery, near Ashville, O.

W. C. T. U. Meeting.
The Central W. C. T. U. will meet in the Baptist church Tuesday at 2 o'clock. All who are interested in the work are invited and all members are urged to be present.

Breaks Arm Playing Basketball.
Clarence Hertel while playing basketball at the Y. M. C. A. Saturday evening, slipped and fell, breaking his left arm. He was removed to his home in [illegible] Pine street.

In Police Court.
Mayor Swartz disposed of ten cases in police court Monday morning. Four drunks [illegible] fines of $5 and costs. Two were arrested in a raid on a resort [illegible]. [illegible] similar fines and four visitors in the same place were fined $[illegible] and costs.

Important Meeting.
There will be a meeting of the advisory committee of the Christian Men's Union at the Y. M. C. A. building Tuesday evening at 7:30 o'clock. Some important business is to be transacted and the attendance of every member is desired.

Burning Curtain.
A blazing lace curtain, set on fire by a gas jet at the home of W. H. Dudgeon, 169 Elmwood avenue, called the fire department to that number Saturday night at 11:15 o'clock. Through an error in transmitting the message, one of the trucks went to Woodside, but its services were not required at the scene of the blaze.

Open Meeting.
An open meeting of the Methodist Brotherhood of the First M. E. church will be held in the social room of the church this evening, which will be addressed by Hon. Edward Kibler Sr. on "[illegible] Government." A cordial invitation is extended to all the men of the city who are interested in the subject to be present at this meeting.

May Be Member of Wilson Cabinet

[illegible] A. Mitchell [illegible] Palmer of Pennsylvania [illegible] line for a cabinet appointment. [illegible] has been mentioned as [illegible] treasury, also for the [illegible] general.

FROZEN BODY IN DOORWAY

[illegible]

ABE MARTIN SAYS:

Some [illegible] say [illegible] What's [illegible] whiskers [illegible] moss? [illegible] don't care what they does anybuddy else. [illegible] o' th' ole time side[illegible] looked like reindeer

The Electric Shop
Phone 1260. No. 5 N. Fourth St.

IF IT'S RESULTS YOU WANT USE

Advocate Want Ads

3 Lines, 3 Times 25c.

FOR SALE—REAL ESTATE

A modern Hudson avenue property, well worth the money, on very easy terms. Moore & Son, Trust Bldg. 2-8dtf

[illegible] A. upland farm, 12 miles from Newark, 8-room house, 2 barns, 3 springs, 1 gas well, free gas; close to school. Fred J. Freese, St. Louisville, O., or Auto phone 3831, or 50 Burt avenue. 1-30d1et*

Modern house of 7 rooms in North End. Bargain for quick sale. Can be bought for small cash payment, balance same as rent. Inquire C. N. Browne, Grocer, 242 North Fourth street. 1-29dtf

Dwelling house and brick factory building on Stansberry street. See J. N. Pugh & Co., 401 Newark Trust building. 10-25dtf

FOR SALE—LIVE STOCK

Fine driving mare, 7 years old; also horse which works single or double. Inquire 85 Garner avenue. 2-10d3t*

Fresh young cow with calf. Call Bell phone Farmer line 47-3. M. B. Claggett, Hebron Route 2. 2-8d3t*

Team of mares, weight about 3200; age [illegible] years, dark gray and black. Price $[illegible]. R. F. Lampton, Glenford, O., Route 3. 2-8d3t*

FOR SALE—MISCELLANEOUS

14 head of draft and general purpose mares and geldings, match pair of roan mares, weight 3,000; blocky build, good as anybody owns. Inquire Desso Colville, 217 Wood avenue. Both phones. 2-1od3t*

Eight-foot counter show case, $7.00. Nickle frame. Perfect condition. 28 W. Main street. 2-10d3t*

R. C. R. I. red cockerels, full brother of winner at Newark show; booking orders for settings. Write N. Mo[illegible], R. D. No. 3, Newark, O. 2-10d3t*

House dresses, [illegible] dressing sacques, [illegible] kimonas, $1.50 to $1.95; petticoats, 39c to [illegible]. Long. 10-3t

Solid mahogany dining room table. Inquire 12 North Sixth street. 2-10d3t

Light top spring wagon. Call at Eagle Roller Mills, in rear 127 West Main street. 2-7dtf

Smoked spare ribs 10c lb. Free valentines with each purchase. Union Market Co. J. F. Ryan, Mgr. 2-7d3t

Guaranteed fresh country eggs, 26c a dozen. Atlantic and Pacific Tea Co., No. 6 South Fifth street. 2-7d3t*

If you cannot get shoes cheap enough, come to us and get them at half price. Long. 2-10d3t

Household goods, practically new. Can be seen at Vogelmeier's Storage house. 2-7d3t

Mrs. M. L. Stinchfield, 103 Mound, Orpheum theatre tickets.

SPECIAL SALE for week only. Brooms 22c each. Hugh Ellis, 24 W. Church street. 2-7dtf

One moving van. Two top wagons and one runabout. J. W. Thompson, 23 East Railroad street. Auto phone 4379. 2-7d3t

New ginghams, laces, flouncings, new [illegible], stamped linens of all kinds. Just in. Long. 10-3t

Mattresses $2.50; springs $1.50; iron beds cheaper than ever. Kemper Scott, 44 N. Third. Upholsterer. 1-15dtf

Car load of choice, coarse winter wheat bran. C. S. Osburn & Co., Indiana street. Both phones. 2-4dtf

Fruit trees; apple 12½c, peach 10c. We have a new plan of selling trees. McDaniel's Nursery, McConnelsville, Ohio. 1-28d12t*

Fine timothy hay, corn, bran and scratch feed. Price low. C. W. Barrick, 614 Evans street. Phone 7136. 1-23d1mo*

Mauger's Dep't. Store, 384 West Main, Newark headquarters for Pictorial Review Patterns; Patterns that are 6 months ahead of any others. 1-15d1mo*

WANTED—MISCELLANEOUS

[illegible] there are no better [illegible] than [illegible] ones. Albery [illegible], 31½ So. S. Square. 2-8d6t

Three or four furnished rooms with [illegible] for light housekeeping. Address [illegible], care Advocate. 2-7dtf

LEGAL NOTICE.

The State of Ohio, Licking County, Common Pleas Court.
Ellen Dewolt, Plaintiff,
vs.
Helen W. Ramsower, as administratrix with the will annexed of the estate of Jacob F. Keller, deceased, Defendant.
No. [illegible]

The defendant, Helen W. Ramsower, as administratrix with the will annexed of the estate of Jacob F. Keller, deceased, will take notice that the plaintiff Ellen Dewolt, has filed in the Common Pleas Court of Licking County, Ohio, her petition against said defendant as such administratrix, praying for judgment against said defendant for the sum of $[illegible], with interest thereon from the [illegible] day of November, [illegible] and the costs of suit. Said defendant will be required to answer said petition on or before six weeks after the date of this notice.
ELLEN DEWOLT.
By Swisher & Smythe, her attorneys.
January [illegible], 1913.
1-[illegible] mon 6t

NOTICE OF APPOINTMENT.

Estate of Anna M. Brown, deceased.
William E. Miller has been duly appointed and qualified as executor of the will of Anna M. Brown, late of Licking County, Ohio. Dated this 27th day of January, 1913.
ROBBINS HUNTER,
1-27 mon 3t Probate Judge.

NOTICE TO READERS OF THE ADVOCATE CLASSIFIED COLUMNS

In answering Classified Advertisements in these columns, please BEAR IN MIND TO ADDRESS YOUR REPLY AS DIRECTED IN ADVERTISEMENT. If the address is given as John Jones, 701 Gay street, address your letter to JOHN JONES, 701 GAY STREET, or call at that number.

If the advertisement reads like this, "Address Box 8000, care of Advocate," write your letter and place it in an envelope, seal and address the envelope "Box 8000, care of the Advocate." If you desire, you can bring your letter to the Advocate office. If you mail the letter, BE SURE TO PLACE A TWO-CENT STAMP IN UPPER RIGHT HAND CORNER OF ENVELOPE AND DROP INTO THE MAIL BOX.

REMEMBER, you can secure the information you want more satisfactorily and much quicker if YOU will but follow the above directions.

Advertisers having their mail addressed to a box number do so in order to avoid embarrassing circumstances, not only to themselves but to you as well as clerks employed by them. AS AN EXAMPLE, how would you like to make application for your own job as bookkeeper, stenographer, etc.? People having their mail addressed to a box number have a reason for it. Please do not ask the Advocate the name of any box owner.

FOR RENT

Five-room house, Anderson's Court, near B. & O. shops and close to public square, $9 per month. References required. New phone 3740. 2-1odtf

Cottage house, 76 Eighth street. Fine location for family of two or three. Reference required. Price $10. New phone 3740. 2-10dtf

Two furnished rooms for light housekeeping for man and wife only. 12 North First street. 2-10d3t*

Five-room house at 182 S. Fourth street, $8.50 per month. Call Auto phone 1314 or 53 S. Second street. 2-8d3t*

North Auditorium store room, recently occupied by W. J. Henderson, will be for rent April 1st; also second story office room with all conveniences, for rent immediately, being room formerly occupied by Board of Education. Apply to L. D. Homer, superintendent of building at Auditorium. 2-8dtf

Six-room house in Moull street. Gas and water in house. Good garden. $10 per month. Inquire 443 North Fourth. Auto phone 7402. 7d3t

Two furnished rooms with bath and use of phone. 111 E. Church street. Phone 4119. 2-7d3t

Three nicely furnished front rooms for light housekeeping; private entrance. Inquire 209 Elmwood. 2-7d3t*

Two houses on Wallace street. 8-room, $10; 5-room, $9. Enquire Jas. Mills, 60 Wallace street. Phone 7079. 1-21dtf

Nicely furnished rooms with bath and use of telephone booth. Call at 17 East Railroad street, between Second and Third streets. Mrs. Eugene Rawlings. 1-18d1mo

Richardson & Hopkins,
Successors to A. P. Richardson. Roofing, spouting, repairing. Give us a call. Bell phone 619-W. 138 North Cedar street. 1-17d1mo

MISCELLANEOUS

LADIES—Mrs. Frank Ransom of 78 Hoover street, will make up your own combings into artistic braids, switches, transformations, etc., at moderate prices. 2-1od6t*

Money to loan on farm property. T. E. Cain, Newark, O., R. F. D. No. 5. 2-10d6t*

FRANK WELCH for all classes of auctioneering. Makes farm stock sales a specialty. Call Citz. phone 68, Granville, Ohio. 2-7d1mo*

R. V. Sperry, 205 W. Church street, Orpheum theatre tickets.

MONEY TO LOAN.
On easy terms. The Licking County Building and Savings Company, 34 North Third street, Newark, Ohio. 9-9tf

FOUND

Found pair of spectacles on public square. Owner may have same by calling at American-Tribune office. 2-7d3t

Irish Peer is Studying American Credit System

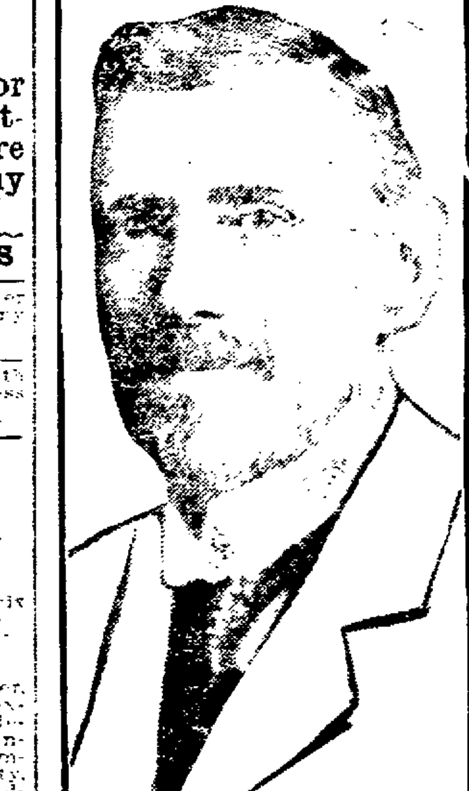

Sir Horace Plunkett, a member of the British parliament from Ireland, is visiting in this country. He is particularly interested in the development of the new agricultural credit system which is receiving the attention of legislators and scientists. Sir Horace started a similar movement in 1889, with the result that in that country farming is as well organized an industry as any other business.

FREE ORPHEUM THEATRE TICKETS.

Every day four people receive absolutely free a ticket of admission to the Orpheum theatre. Read the Want Ads. Watch for your name. You may be the lucky one today. These names are selected at random from the Advocate subscription list and appear in the Classified Columns. Each person whose name appears in connection with the words "Orpheum Theatre Ticekts" will be entitled to two seats by calling at the Advocate office within 48 hours after publication.

WANTED—MALE HELP

Wanted, a driver; young man, married preferred. Must have experience in delivery goods. Give reference. Address Z. care of Advocate. 10-3t

First class car builders wanted. Inquire The Niles Car and Mfg. Co., Niles, O. 2-10d3t

Pin boys at Music Hall. 2½ cents per man. None under 16 need apply. 2-8d3t*

Want energetic representative to present high class attractive profit participating securities to investors in your community. Moseley, Hall & Co., 512 Harris Trust Bldg., Chicago. 2-8d2t*

WANTED—FEMALE HELP

Girl for general housework. No washing. Enquire at C. N. Brown Grocery, 242 North Fourth street, or Bell phone 360, after 6 p. m. 2-10d3t

Three neat appearing salesladies and solicitors wanted to work in Newark. Steady employment. $12 weekly. L. Gross, Hotel Jefferson, Columbus, Ohio. 2-8d2t*

Earn $8 to $12 weekly at home during spare time mailing circulars. For particulars send 10c which we return when you begin work. Wm. A. Droste Co., 474 J-72 Trumbull avenue, Detroit, Mich. 1-13d1mo

Orders and Regulations of the Board of Health of the City of Newark, Ohio.

Amending orders and regulations for the sale of milk.

Be it hereby ordered by the Board of Health of the City of Newark, State of Ohio:

Section 1. That Section One of the rules and regulations of the Board of Health, Newark, Ohio, regulating sale of milk, passed December 6, 1912, be amended to read as follows:

"Section 1. That no firm, person or corporation shall sell, deliver, offer for sale, barter or send in the City of Newark, Ohio, any milk or cream without first having obtained a permit to do so from the Board of Health of Newark, Ohio. Such permit shall be issued gratuitously to applicants on condition that all the laws, ordinances, orders and regulations concerning dairies, milk production and sale of milk be strictly complied with, and such permit shall entitle the holder thereof complying with same to engage in aforesaid business for six months from its issue; shall be non-transferable and renewed semi-annually, and may be revoked by the said Board of Health for violation of any of the above conditions."

Section 2. That Section One of the rules and regulations of the Board of Health, Newark, Ohio, regulating sale of milk, passed December 6, 1912, be and is hereby repealed.

Section 3. That these rules and regulations shall take effect and be in force from and after the earliest period allowed by law.

Passed January 31, 1913, by Board of Health.

F. M. SWARTZ, President.
E. P. KNAUSS, Clerk.
2-3 mon 2t

Orders and Regulations of the Board of Health of the City of Newark, Ohio.

Amending orders and regulations for sale of meat.

Be it hereby ordered by the Board of Health of the City of Newark, State of Ohio:

Section 1. That Section One of the rules and regulations of the Board of health, Newark, Ohio, regulating the sale of meat passed December 6, 1912, be amended to read as follows:

Section 1. That no person or persons shall sell, deliver, or offer for sale, or otherwise dispose of for human food within the City of Newark, Ohio, any meat or meat products of any cattle, calf, sheep, goat or swine, without a permit to do so from the Board of Health of the said City of Newark. Such permits shall be furnished gratuitously to applicants on condition that all the laws, ordinances, rules and regulations, concerning slaughtering houses, the slaughtering of food producing animals, the inspection of meat and meat products, the manufacturing and processing of meat or meat food products, and the sale thereof be strictly complied with, and such permit shall not be transferable; shall entitle holder to engage in aforesaid business for six months from date of issue and shall be re-issued semi-annually, and may be revoked by the said Board of Health for violation of any of the above conditions."

Section 2. That Section One of rules and regulations of the Board of Health regulating sale of meat, passed December 6, 1912, be and is hereby repealed.

Section 3. That these rules and regulations shall take effect and be in force from and after the earliest period allowed by law.

Passed January 31, 1913, by Board of Health.

F. M. SWARTZ, President.
E. P. KNAUSS, Clerk.
2-3 mon 2t

NewspaperARCHIVE.com

You Know Us

We are in business right here where you live. You are an acquaintance, neighbor or a friend of ours. This money-back-if-not-satisfied offer should prove the sincerity of our claims.

When we say we believe we have the best laxative and back up our statement with our unqualified promise to return without question or formality the money paid us for it, if it does not prove entirely satisfactory to you, we believe we are entitled to your confidence.

Our business success and prestige depend upon your confidence in us. We know we must secure and hold your confidence in order to get and keep your patronage. Therefore, we would not dare make this offer if we were not positively certain that we can prove our claims for

Rexall Orderlies

Our experience with them and the many reports we have received from those who have used them prove that they are really the most pleasing and satisfactory bowel remedy we know of.

Rexall Orderlies taste like candy. They are soothing and easy in action. They don't cause griping, nausea, purging or excessive looseness, as do the usual physic or laxative. Rexall Orderlies seem to act as a tonic-strengthener upon the nerves and muscles of the bowels. They promptly relieve constipation. They act to overcome the cause of constipation. They tend to eliminate the cause of sick headache, biliousness, bad breath, nervousness and other ills attendant upon inactive bowels.

Make Us Prove This

We want you to come to our store and get a package of Rexall Orderlies. Use a few or use up the entire box. Then, if you are not entirely satisfied, come back and tell us and we will promptly return the money you paid us for them.

You promise nothing—you sign nothing—you obligate yourself to us in no way whatever. We accept your mere word.

Don't you now believe that Rexall Orderlies are worthy of a trial? Could any offer be more fair?

Try Them at Our Risk

We particularly recommend Rexall Orderlies for children, aged persons and for delicate people.

Rexall Orderlies come in vest pocket tin boxes. 12 tablets, 10c; 36 tablets, 25c; 80 tablets, 50c. Usual dose one tablet.

CAUTION: Please bear in mind that Rexall Orderlies are not sold by all druggists. You can buy Rexall Orderlies only at The Rexall Stores.
You can buy Rexall Orderlies in this community only at our store:

FRANK D. HALL

NEWARK *The Rexall Store* OHIO

There is a Rexall Store in nearly every town and city in the United States, Canada and Great Britain. There is a different Rexall Remedy for nearly every ordinary human ailment especially designed for the particular ill for which it is recommended.

The Rexall Stores are America's Greatest Drug Stores

FARMERS, WHILE THE ROADS ARE GOOD, DRIVE IN FOR CONCRETE DRAIN TILE

4-INCH .....28c PER ROD 5-INCH .....38c PER ROD
6-INCH .....50c PER ROD 8-INCH .....80c PER ROD

Concrete Fence Posts Best for the Farm Fence

7 FEET ..... 25c EACH 8 FEET .....30c EACH

THE WYETH-SCOTT CO. Inc. Manufaturers

MANNING STREET AND B. & O. R. R. PHONE 7019

JOHN M. SWARTZ,
ATTORNEY-AT-LAW.

Practice in all courts. Will attend promptly to the business entrusted to him. Special attention given to collections, administrations of estates, accounts of administrators, executors guartians and trustees, carefully stated and attended to. Special facilities for obtaining patents in all countries.
Office Over Franklin National Bank.

The Light Store
Gas Fixtures, Lights, Glassware
Applegate Bros.
10 Arcade Annex

Ry. Time Card

B. & O. R. R.

Leave Newark, Ohio.

Northbound	Westbound
No. 7....*7 45am	No.105....*7 55am
No 17....*8 10am	No 107.... 8 00am
No 1....*3 50pm	No.111 ..x11:20am
No. 15....*9 00pm	No 103 ...*1 45pm
	No 101....*9 00pm
Eastbound	**Southbound**
No.106....*1.15am	No.208....x7 55am
No. 14....*8 00am	No 210....x2:15pm
No 104 ..*12 40pm	
No 112....x7:40pm	
No. 8....*8 45pm	

Arrivals from the North.

No. 4 .....*12.25pm
No. 18 .....x6 50pm
*Daily. xExcept Sunday.

P., C., C. & ST. L. RAILWAY.

Eastbound	Westbound
No. 8.... 4 15am	No. 25.... 4 11am
No. 10.... 8 20am	No. 21.... 5 22am
No 18.... 10 10am	No. 27....x8 12am
No 6.... 3 00pm	No 77....*8 07am
No 14.... 4 40pm	No. 7.... 9 05am
No. 74....x5 02pm	No. 2.... 6 00pm
No 76....*7 10pm	No. 12.... 8.50pm
No. 20.... 8 55pm	No 27....10 35pm
No 24.... 9 12pm	No. 19....12:50pm
No 4.... 4 25am	
No 22.... 6 04pm	

*Sunday only. xDaily except Sunday.

OHIO ELECTRIC RAILWAY.

Limiteds West leave Newark at 7:43, 10:43 a. m., 1:43, 4:43 and 7:43.

Limiteds East leave Newark at 8:05, 11:05 a. m., 2:05, 5:05, 8:05 p. m. Daily except Sunday.

Local Cars West leave Newark at 6:06, 7:26 a. m. and hourly thereafter until 11:26 p. m.

Local Cars East leave Newark at 6:30, 6:45 a. m. and hourly thereafter until 12:55 p. m.

Granville Trains leave Newark for Granville hourly from 4 50 a. m to 10:50 p. m. and from Granville to Newark hourly from 5.25 a. m. to 11:25 p. m. First train each way annulled on Sunday

Girl Who Longed for Adventure Is Heroine in Fire

An early morning fire in a three story building in Austin, a suburb of Chicago, gave Eunice Olsen, a pretty, dark haired miss of seventeen

an opportunity to prove herself a real heroine. Always Miss Olsen has craved excitement. She liked to read about her Viking ancestors, and their stirring adventures, and to her life in a modern city has seemed drab and uneventful. But now her heart is filled with content, for, liferally she has been tested by fire, and found equal to it. When awakened by the fire in her home, Miss Olsen aroused the other tenants in the buildnig, got her parents and sister safely to the street, and then ran barefooted through the snow to a neighbor's home and telephoned to the ifre department. Returning to the burning building she attempted to dash through the smoke and flames to rescue a pet canary, but was restrained by her parents.

GRANDMA USED SAGE TEA TO DARKEN FADED, GRAY HAIR

Mixed With Sulphur It Makes Hair Soft, Beautiful; Cures Dandruff.

The use of Sage and Sulphur for restoring faded, gray hair to its natural color dates back to grandmother's time. She kept her hair beautifully darkened, glossy and abundant with a brew of Sage Tea and Sulphur. Whenever her hair fell out or took on that dull faded or streaked appearance, this simple mixture was applied with wonderful effect.

But the brewing at home is messy and out of date. Nowadays skilled chemists do this better than ourselves. By asking at any drug store for the ready-to-use product called "Wyeth's Sage and Sulphur Hair Remedy," you will get a large bottle for about 50 cents. Some druggists make their own, which is usually too strong, so insist upon getting Wyeth's, which can be depended upon to restore natural color and beauty to the hair and is splendid for dandruff, dry, feverish itchy scalp and falling hair.

A well-known downtown druggist says his customers insist on Wyeth's Sage and Sulphur, because they say it darkens so naturally and evenly that nobody can tell it has been applied—it's so easy to use, too. You simply dampen a sponge or soft brush and draw it through your hair, taking one strand at a time. Do this at night and by morning the gray hair disappears, after another application or two it is restored to its natural color and looks glossy, soft and abundant.

Hall's Drug Store, 10 North Side Square, agent.

NEWARK HIGH SCHOOL NOTES

The Athenian Literary society met Thursday evening and a very delightful and instructive program was rendered. The following officers were elected for a term of two months: president, Miller Taafel; vice president, Frank Spencer; secretary, Robert Swingle; treasurer James Minor. For the exalted office of sargeant-at-arms (door attendant and guard) Gray Swingle had the honor of being elected. The duties of the office are exceedingly perilous and the society is contemplating purchasing a Colt's automatic pistol to add to the police mace that he now uses. The society is one of the most progressive of any in the high school and has four of its members on the debating team.

The members of the Athenian and Thalian Literary societies have been practicing very assiduously for the play "Sweet Lavender," which will be given sometime in the latter part of March. The evening of its presentation will see the leading roles graced by the talent of Elizabeth Spencer, Robert Wilkins, Juliet Besuden, and Gray Swingle.

The senior class committee on cap and gown decided on black and all the members of the graduating class were measured for commencement by a representative of Cox & Vining.

The first boys' basket ball team went to Mansfield Friday afternoon, where they clashed with the strong quintet of that city yesterday evening. The girls team played the team of Grove City yesterday evening, while the boys' junior and senior teams furnished a spirited preliminary.

The "High School Troubadors", who won so much fame in their minstrel last year, will on the fourth of March present another entertainment of the same kind that will surpass any minstrel ever seen in this city. The boys have secured all the latest song hits and jokes direct from the east and have been practicing for weeks under the direction of Mr. Klopp, director of last year's production, Mr. Millsor and Mr. Keckley. The opening scene will see last year's stars, Howard Rugg and Ned Putnam as premier end men while the olio will see Mr. Rugg as a black face monologist; Mr. Putnam in a special act, and J. Dale McNamar in his comical "Willie Boy" impersonation, "Fear Not. It is I Who Protects You." "Julius Caesar, the Sneezer," will be given and a few other acts of about the same duration will be added. "Flowers" Wells will act as interlocutor.

The Science club met Friday evening and the best program in its history was rendered. The Science club has been taking gigantic strides and its work is surprising.

The following members of the faculty saw Faversham in "Julius Caesar" at the Southern Theatre, Thursday evening. Misses Allen, Linsay, Vance and Jones.

Merle Klinck and Roy Priest, graduates of last year's class, and students of Ohio State University, visited the High school Friday morning. The boys were home on a few days vacation subsequent to the semester examinations. Frederic Chase and Carl Walker of last year's debating team, visited the school Thursday.

The seventh number of the lecture course will be given Wednesday, the twelfth. The evening's attraction will be Miss Rilheldaffer, one of the most eminent sopranos in the country and the best in Pittsburg. On account of the prayer meetings in some of the churches the number will not commence until 8:30.

Prof. J. E McGilrey, president of Kent Normal school, delivered an entertaining as well as instructive lecture at the teachers' institute Friday afternoon, his subject being the "Secret of Personal Influence." The afternoon session of school was canceled because of the institute.

WARTS ON THE HANDS CORNS ON THE FEET

Removed Without Pain.

Just apply Putnam's Corn and Wart Extractor; it does the whole trick; does it sure, does it in a real hurry, too. Putnam's Extractor cleans off a wart or lifts out a corn without any bad after effect. You don't have to lay up—no inconvenience, pain or distress. Putnam's Extractor sells round the whole world. 25c per bottle, sold and recommended by druggists and W. A. Erman.

DR. BENNETT LEADER.

Sistersville, W. Va., Feb. 10. — The West Virginia Sunday School Association has given a charter to the Sistersville Men's Bible Class, the largest in the state. Dr. Joseph A. Bennett, formerly of Newark, is teacher and leader of the class, which is doing a great deal of the real reform work in Sistersville. Dr Bennett is without peer as an instructor.

AMUSEMENTS

"Exceeding the Speed Limit" Tonight

Carter DeHaven one of Broadway's youngest and most popular stars will make his initial bow to a Newark audience at the Auditorium tonight in a new French farce with musical embellishments called, "Exceeding the Speed Limit." In the company are such well known favorites as Flora Parker DeHaven, Dorothy Morton, Clara Palmer, Marion Bell, Frederick Bond, John L Kearney, Jay Wilson and Albert Parker. A sprightly singing and dancing chorus will be seen and heard in the big musical numbers and the production is said to be on a lavish scale.

Convict Life in the Ohio Penitentiary

The Auditorium will have for it's attraction on Friday and Saturday with a matinee each day, the greatest motion picture feature ever presented to the American public, "Convict Life in the Ohio Penitentiary," taken by special permission of the State of Ohio, under the personal supervision of Hon. T. H. B. Jones, warden. There are three thousand feet of film which are fully and thoroughly explained by the accompanying lecture, simple and comprehensive in construction, yet executed with style and of absorbing interest. The picture shows the true story of the escape of the famous confederate gen. John H. Morgan and his officers from the Ohio Penitentiary where they were being held as prisoners of war during the Rebellion of 1861-65.

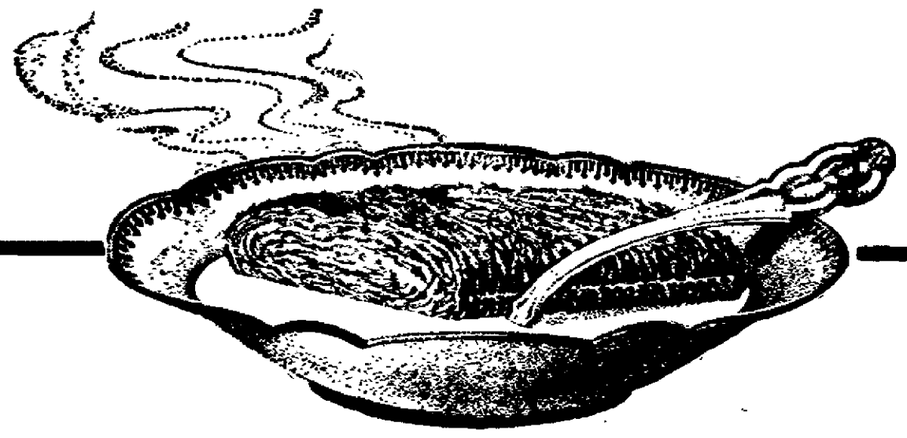

Still at the Top

For ten years the sales of

SHREDDED WHEAT

have never failed to show an increase over the sales of the previous year, and this without any "free deals" for grocers or "premiums" for consumers. The supremacy of Shredded Wheat among cereal foods is unchallenged. After you have tried all the new ones you will come back to Shredded Wheat, the one universal cereal breakfast food, always fresh, always clean, always pure, always the same. Contains more real nutriment than meat or eggs, is more easily digested and costs much less.

For breakfast heat the Biscuit in the oven a few moments to restore crispness; then pour hot milk over it, adding a little cream; salt or sweeten to suit the taste. It is deliciously nourishing and wholesome for any meal with stewed prunes, baked apples, sliced bananas, preserved peaches, pineapple or other fruits. At your grocer's.

MADE ONLY BY THE SHREDDED WHEAT COMPANY AT NIAGARA FALLS, N. Y.

"Miss Nobody From Starland."

For gorgeous scenery, stunning costumes, pretty girls and catchy music "Miss Nobody From Starland," the big Mort H. Singer musical Revue, which will be seen at the Auditorium on Wednesday, February 12, is an ideal entertainment. This offering has many features which distinguish it from all other attractions in the musical field. For instance, there is the great musical comedy dress rehearsal scene, showing the stage of the Princess theatre from behind the Princess theatre from behind the curtain. It is one of the most novel features ever introduced into a musical comedy, and contains enough comedy, music and big chorus numbers to make a whole musical comedy in itself. The opening scene on board the ocean liner Lusitania is another triumph, as well as the brilliant Chicago Cafe scene. In this latter scene is presented a novel cabaret entertainment, in which the most novel dance of the year is a feature. Among the new musical numbers introduced this season are "Hello' Little Sweetheart," "My Pretty Moon," "That Dainty Delish Rhapsody," "I Gave My Heart Away Just for a Rose," and among the favorite song hits remain, "I'll Be Your Honey When It's Moonlight," "It Must Be Great to be a General, but I'd Rather Lead the Band," and "I'd Rather Love What I Cannot Have Than Have What I Cannot Love." The large cast of well known principals is headed by the clever comedienne, Olive Vail, who is known as the young prima donna in musical comedy. There will be the usual large singing beauty chorus, an entirely new scenic and costume production has been provided for this season. Seats are now on sale.

Mrs. Fiske.

It is often said of prominent stage personages, some of them "stars," that "they are the same in everything." There is altogether too much truth in the statement and it is not to be wondered at that a waning popularity is the penalty for season after season of performances that are little more than dramatic sketches. The pattern, cut years ago, has remained unchanged and unimproved until its variations are almost as well known to the playgoer as to the player himself. Mrs Fiske, who is to appear at the Auditorium Thursday, February 20 in her new play, "The High Road," is one stage figure against whom no such an indictment can ever lie. She has the true gift of characterization and even were she to appear in several different roles which in the author's drawing were very similar, she, by various illuminating touches of her genius, would make of each a separate and distinct picture. In her new role Mrs. Fiske is said to be provided with manifold opportunities for the display of her rich and ripened art.

The seat sale opens three days in advance. Mail orders with check enclosed received now.

Sunday Concerts at the Auditorium Should Become Popular.

If the concert and photo-play entertainment given at the Auditorium last night is a criterion of what is to come the balance of the season, then amusement seekers will have nothing to complain of in the way of a high class refined Sunday entertainment. Five reels of splendid pictures, excellently projected on the screen and a most delightful program rendered by Prof. Wm. Schmidt's Auditorium orchestra make up a concert that would be hard to excell. Xylophone solos by Carl Nutter, Newark's cleverest trap drummer, added much to the enjoyment of the program. These concerts and picture entertainments will be continued throughout the winter [illegible]

CHARACTER OF MARY PAGE CREATES MUCH DISCUSSION

The moral status of Mary Page, the character portrayed by Mrs Fiske in "The High Road," has been the subject of considerable discussion, from the date of the play's first performance in Montreal. The Canadian city frowned strongly upon the idea of a woman who had "stepped aside" in her early youth, to the portals of the White House but a part of the adverse verdict was due perhaps to a lack of understanding. The women of Canada has not progressed as rapidly or as far as their American sisters and again, there is, regardless of geographical proximity, a marked unfamiliarity with our political conditions.

The objections to the moral issue have been much less strenuous on American soil; in fact the difference in the reception of the play on the occasion of its first native performance, which was in Toledo, was striking. In New York, where the play scored a genuine success, the question "Can a woman 'come back' morally?" was argued extensively in connection with the play and was the subject of several symposiums and club discussions.

A few years ago, the theme would have been considered somewhat daring and would probably have aroused extensive criticism, but the social evolution that is and has been for the past decade, in progress, had brought a new view point—a new tolerance and a greatly broadened humanity. There is more and more a tendency to judge by what is rather than by what has been, and many of the most important leaders in the country's thought are taking daily a ground that is more advanced.

The author of "The High Road" has treated the subject of sex commercialization in its broadest sense, extending her plea to a general social and industrial justice for women.

A Good Show at the Orpheum.

Dr Herbert Flint, America's best known hypnotist will put on a new [illegible] at the little Arcade [illegible] Flint is well known [illegible] that have come and gone in the past three decades, the Flint entertainment is probably the only one that for 32 years has held its place as one of the leading theatrical attractions of each season in every place that they have played. For 32 years Dr. Flint has explained and demonstrated hypnotism to the public, and in all that time he has held an enviable reputation as being at the head of his own class and also among the leaders of all humorous entertainers. The performance takes on a charm and a refreshing newness, and thte elaboration of old scenes and invention of new ones has infused new life into the entertainment that has been a leader for so long. The Flint name and the general character of the entertainment is so well known to the people that they know that they will be getting their money's worth in attending.

Ladies souvenire matinee, Tuesday. Don't miss it.

Orpheum Theatre.

Yesterday afternoon and evening large crowds visited the Orpheum theatre to witness the performances both motion picture and musical that were offered by Manager Boyce. There was no intermission for supper and capacity audiences were in the theatre during the major portion of the time. The feature offering of the program, was a Warner Feature film showing "The Raiders of the Mexican Border," in which 1,000 Mexicans and U. S. troops took part. There were numerous scenes of exciting and death defying riding by the soldiers and the cowboys that brought forth liberal applause. The other films, four in number, showed "A Dip Into Society" and the "Bullet-Proof Coat," both Imp pictures. Also "A Realistic Rehearsal" and "The Terrible Match," both Crystal Films.

Mrs Grace Cranston directed her own orchestra, and the music was hugely enjoyed. Miss Jessie LeCompt, a very sweet singer, rendered a number of very pleasing selections. Next Sunday will be offered a feature film, "The Power of Civilization," in five reels, showing life among Indians.

[illegible] orchestra of Granville, [illegible] selections and [illegible]

GREAT REHEARSAL SCENE IN THE SECOND ACT OF MORT H. SINGER'S "MISS NOBODY FROM STARLAND," AUDITORIUM, FEB. 12.

DIVINE JUSTICE IN THE DELUGE

Truly Understood, the Flood Was an Act of Mercy.

FREED MAN FROM SLAVERY.

Pastor Russell's Interpretations Unlock Mysteries of the Bible—Dark Statements Made Luminous—Lucifer Because of His Rebellion Became Satan. How His Evil Example Was Permitted to Test the Loyalty of All the Holy Angels—Penalty of Sin Imposed by Divine Justice Is Death.

PASTOR RUSSELL

[illegible] Pastor Russell today at Memorial Hall. He [illegible]. We report his discourse on the Deluge from the text, "The flood came and took them all away." Matthew 24:39. Speaking without notes, he said:

I continue today my subject of a week ago at Brooklyn. I am confident that many of you keep in touch with my weekly discourses [illegible] newspapers. Last Sunday we considered the physical causes which led up to the Deluge, and I think I showed a way most reasonable and in full harmony with history and the Bible. Today we consider the Deluge from a different standpoint. We will attempt to show from the Bible why God permitted the Deluge at all, and that He was fully justified in the arrangement which blotted out the human family except eight persons—righteous Noah and his family.—2 Peter 2:4-10.

To begin with, we should remember that God's Covenant with Adam, granting him everlasting life, was based upon the fact that he was perfect—an image of his Creator—and on condition that he would maintain this image and likeness by continued obedience to his Maker. When Satan obsessed the serpent and guided it to eat the very fruit of which our first parents were forbidden to eat, he produced thereby a temptation.

Mother Eve saw that so far from the serpent's being poisoned by that fruit, it was the wisest of animals. She reasoned that humanity was so far superior to the brute that the increased wisdom would make her husband and herself like gods. She thirsted for knowledge and power. Only the Divine command seemed to stand between her and the highest ideals. She partook of the fruit and recommended it to Adam—who was not so deceived, but who knew that death would surely follow disobedience. Nevertheless he disobeyed, thinking that he would rather perish with his wife than spend eternity without her.

The disobedience led to expulsion from Eden and the beginning of the gradual execution of the sentence, "Dying, thou shalt die." Adam died within the thousand-year Day in which he ate "of the tree"—nine hundred thirty years old. His race inherited his dying conditions and tendencies. Thus all humanity are under the Divine curse, or sentence of death, and have been going down to the tomb, Hades, for six thousand years. Whatever, therefore, may cut short human life is no injustice to humanity, because whatever life is enjoyed is just so much more than [illegible]. Hence the Deluge was merely a quick means of executing the [illegible] the death sentence [illegible] centuries before.

The Deluge a Deliverance.

When the Bible [illegible] of the cause of the Deluge [illegible] [illegible] dressing in disguise. The [illegible] had gotten [illegible] would shortly have [illegible] [illegible] ed upon humanity. [illegible] that it is [illegible] ly of angels, [illegible] human female. We read [illegible] were mighty men [illegible] of renown"—Genesis 6:4.

The fallen race of Adam was unable to cope with the superior [illegible] physical strength [illegible]. Robbed of their wives and daughters and compelled to do the drudgery of their new masters, their lives were a burden. Not only so, but the new race was vicious, brutal, violent and immoral. The Bible account declares, "The earth was filled with violence." The general moral corruption went so far that we read, "Every imagination of the thoughts of man's heart was only evil continually." What a terrible condition! What a mercy in the sight of all intelligent beings that such a terribly immoral, strifeful and enslaved condition should be brought [illegible] to an end! This description is found [illegible] recorded in Genesis 6:1-11, said Pastor Russell.

Whence the Race of Giants?

In the past we have not studied the Bible with sufficient care, and therefore [illegible] properly its wonderfully harmonious story. The origin of the invading race of giants is [illegible], said Pastor Russell. Satan, [illegible] angelic being of a high order, named Lucifer, the Morning Star, defected to sin, because of ambition. He had said in his heart long before, "I will be as the Most High"—an independent sovereign. (Isaiah 14:12-14.) Satan thought that he saw his opportunity to establish a separate empire in the earth. He thought that if he could become master of the first pair, all of their children would be his subjects. Knowing God's own undying [illegible], and that man was created for everlasting existence, he expected not [illegible] as the Divine penalty for sin.

When Satan perceived his human subjects growing under the weaker [illegible] the curse, a new plan was formulated. To the angels who were given permission to be [illegible] to instruct humanity, a temptation was presented. They possessed the power of materializing [illegible] as human [illegible] and instruct humanity. The Scriptures suggest it was [illegible] they could [illegible] humanity best by begetting a new race [illegible] the human females as mothers [illegible] race to which they would impart their own virility. Although this was regarded as being contrary to Divine law, it was perceived that Satan had not been punished for his rebellion. The inference was that God was unable to punish Satan for this rebellion. Thus by refraining from punishing Satan, God left open the door by which all the holy angels were exposed to temptations to disobedience and disloyalty.

Thus we may know that all the angels of Heaven in harmony with God are loyal to the core, because they withstood temptation—permitted for the very purpose of their testing. That this testing continued for centuries we know from the context, because the children of the illicit union were not babes, but men—giants—and renowned at a time when manhood was rarely reached earlier than one century. The simple record of Genesis is, "The sons of God saw the daughters of men that they were fair; and they took them wives of all which they chose. * * * When the sons of God came in unto the daughters of men, and they bare children unto them, the same became mighty men which were of old, men of renown."—Genesis 6:4.

It was these bestial giants who filled the earth with violence, oppressing and enslaving Adam's posterity. As for them, they never had a right to existence, since they were born contrary to the Divine will, or Law. Nor can we suppose that in any sense of the word they would be included in the redemptive work of Jesus, who died only for Adam and his posterity. "As all in Adam die, even so all in Christ shall be made alive, every man in his own order"—the Church in the First Resurrection.—1 Corinthians 15:22.

Hope For the Antediluvians.

There is the same hope for the antediluvians as for all the remainder of the human family—the hope of the resurrection of the dead. This means not merely a hope of being awakened from the sleep of death, but a resurrection hope, a hope of Restitution, a hope of return, if they will, to the full measure of human perfection, the image of God in the flesh. This hope as we have seen on previous occasions, rests first of all on God's gracious promise that all the families of the earth shall be blessed in Abraham's Seed. Secondly, it rests in the Bible assurance that Jesus is the Head, and the Church the members of that Spiritual Seed of Abraham, which soon, as the Elect of God, will be completed and glorified.

In the Messianic Kingdom this great "Seed" will accomplish the blessings foreordained. St. Paul emphasized this, saying, "If ye be Christ's, then are ye Abraham's Seed, and heirs according to the promise" made to Abraham, "In thy Seed shall all the nations of the earth be blessed."—Genesis 22:18; Galatians 3:29, 16.

The Fallen Angels Punished.

On next Lord's day we will inquire of God's wonderful Book, the Bible, just what penalty Divine Justice has imposed upon Satan and his associated angelic rebels. I will reach all who desire through the hundreds of newspapers which publish my sermons weekly. If you are not in touch with any of these, drop me a postcard, to Washington Temple or Brooklyn Tabernacle. I remind you now, however, that the Bible assures us that Noah and his family were of pure Adamic stock, in the words, "Noah was a just man and perfect in his generations."

Divine Patience Manifested.

As we review the situation, we are amazed at the exhibition given us of Divine patience. We are reminded of St. Peter's words that God is not willing that any should perish. How easily He could have blotted out of existence [illegible] first parents and have created another pair! How easily He could have hindered Satan from presenting the temptation! How easily He could have warned the angels against a course of disobedience, and, if necessary, have shown them His Power at any time!

These incidents illustrate to us a general principle of Divine Character and dealings. God wishes not to have the heavens and the earth populated with evil beings. Creating angels and men in His own image and likeness, of different ranks, He desires them to maintain their own station, and in [illegible] loyalty to learn to trust His Wisdom, Justice, Love and Power. Moreover, He does not wish to have any children or servants in all His domain obedient merely because of fear, merely because of ignorance. Jesus' words give us the key to the Heavenly Father's character in this respect. He says, The Father seeketh such to worship Him as worship Him in spirit and in truth.—John 4:23.

God had indeed a glorious Dominion before sin entered the world. And He could, of course, have hindered any spread of the disloyal ambition of Satan by destroying him, or He could have coerced him into obedience as a slave. But such He desires not. God must evidently has the very highest ideals in respect to His Government and all of His subjects. All His work is perfect, and He will not allow it to get away from the perfection in which He created His intelligent creatures. Every variation from the perfection, therefore, must be the result of disobedience; and the unalterable Law is that the disobedient shall perish.

Man's Experiences a Lesson.

We may say, then, that God not only foreknew that the conditions under which man was created would result in temptation, in sin; but without causing the temptation, and without giving any excuse for the disloyalty, He determined to permit it. Some suppose that the permission is to be everlasting, but the Scriptures assure us to the contrary. The reign of sin and death He purposed to permit for six thousand years. Then by bringing in the Messianic Kingdom, He purposes to abolish sin and death, lifting to human perfection the willing and obedient and destroying in the Second Death all the unwilling and disobedient.

The sending of His Son was a part of God's Plan. He put the death penalty upon humanity, knowing at the time that it would require the death of an obedient Sacrifice for human redemption, and purposing in advance that He would provide such a Redeemer as would willingly, gladly, become man's surety, man's Ransom-price. Thus the permission of evil has resulted in the manifestation of God's Love in a manner that otherwise would hardly have been revealed. The infliction of the death sentence for so long has, likewise, demonstrated the persistence of Divine Justice and its penalty.

The recovery of the dead by a resurrection will demonstrate, as nothing else could, the Power of God. And when the entire Plan of God shall have been outworked, and shall have been made known to angels and men, as a whole it will demonstrate the Wisdom of God as it never could have been known, had He not adopted the plan He did of temporarily permitting a reign of sin and death.

"Many Sons to Glory."

Another thing made possible by the permission of sin has been the special call of an Elect Church during this Gospel Age. The Bible declares that the Elect Church are begotten of the Spirit throughout this Age, and must be born of the Spirit in the Resurrection. "Flesh and blood cannot inherit the Kingdom of God." The need of a Redeemer opened the way for the Logos to leave the Heavenly nature and become a man. This opened the way for Jesus to demonstrate His love and loyalty by obedience unto death, "even unto the death of the cross." (Philippians 2:8.) And this great sacrifice and the obedience constituted not only the Ransom-price for Adam and his race, but also the basis on which the Heavenly Father highly exalted His Son far above angels, principalities and powers, to His own right hand—to the Divine nature.

Similarly the exaltation of the Church to be the Bride of Christ, His joint-heir in the Kingdom, and partaker with Him of the Divine Nature, was made possible by the permission of sin. The Heavenly Father could justly permit members of the fallen race, of the same disposition as Jesus, and justified and sanctified through Him, to sacrificially lay down their lives as members of the Body of Christ, and by thus suffering with Him to be accounted worthy also of reigning with Him in glory, honor and immortality in His Kingdom.

"Hallelujah! What a Savior!"

"What a God. Infinite in Wisdom, Justice, Love and Power."

Is it any wonder, in view of this work that God has outlined for His Son and the Church, that He should consider it necessary to give us lessons and tests in faith, in loyalty, in obedience? Is it any wonder in view of [illegible] which He has for us to do for mankind, that the Redeemer Himself was [illegible] experiences in suffering, that He might be a merciful and faithful High Priest in the things of God in re[illegible]?

The better we understand the Bible, the [illegible] we see that the redemption [illegible] God has provided through Jesus [illegible] is to be world-wide in its effect. The race was not condemned [illegible] as a whole in one man, Father Adam, on account of sin. Similarly the race has been redeemed [illegible] by the "Man Christ Jesus, who gave Himself a Ransom for all"—1 Timothy 2:5, 6.

The fact that God did not deal with any of the human family except the Hebrews for [illegible] years does [illegible] the Hebrews [illegible] only will [illegible] the Divine blessing [illegible] redemptive work. It [illegible] during that time God dealt [illegible] the Hebrews in a special [illegible] from amongst them some [illegible] to be sharers in His future work, when He would deal with the world in general!

The fact that all this work—of selecting one class of servants from Hebrews, and another class from all mankind during the Gospel Age—has required a long time—six thousand years—is no argument against God's intention to bless all Adam's children, ultimately. The fact that [illegible] time has been consumed in getting ready the instruments of Divine Mercy shows, on the contrary, the greatness of the thoroughness of the Divine Plan in respect to the race as a whole.

Let us avail ourselves of our glorious opportunities for Bible study and for growth in knowledge, grace and love. Let us walk worthy of the light, and rejoice in Him who bought us with His own precious blood—Christ Jesus.

RURAL LIFE AND GOOD ROADS CONGRESS IS OFFICIALLY CALLED BY GOVERNOR COX

STATE OF OHIO

Executive Department

OFFICE OF THE GOVERNOR.

PROCLAMATION.

The constant and steadily increasing migration of our people from the farms to the cities makes it imperative that we seek the cause, to the end that the influx into the cities be lessened. The disproportionate number of urban and rural inhabitants is a positive menace to our well-being as a people. The diminishing food supply grows ever more alarming and we must, as a community, begin the solution of the greatest of all problems.

Our farmers are constantly complaining of their inability to keep their sons and daughters upon the farm. The city dweller sees thousands of men and women who he knows would have done better in the country than they are doing in the city. Yet, so far, most of the effort to stay this unwise transfer of habitation has been confined to theory, or, at most, to desultory action upon the part of only a portion of the people.

Ohio should take the lead in the solution of this great problem. The State is advantageously located geographically. Her people are of the bone, fibre and mentality to face courageously all questions. Her resources are such that here may be worked out, for the betterment of mankind any system which may be deemed the proper one.

In considering the betterment of rural life the means of communication first suggests itself. Conservation of resources, scientific farming and social activities of our people are all dependent upon good roads. It is therefore well that in any study of our rural life problems we include road betterment.

To arrive at a proper understanding of our needs, to devise ways and means of solving the problems which confront us, I hereby call a

RURAL LIFE AND GOOD ROADS CONGRESS

to be held in Memorial Hall, in the City of Columbus, on March 12th & 13th, 1913. The suggestion is made that one day be given over to social problems of rural life and the other to good roads. The hope is indulged that our people from every section, county and city alike, will yield their moral support by attending the Congress.

As a Committee of General Arrangements to take charge of this project and make the necessary arrangements therefor, I hereby appoint the following Committee:

D. R. Hanna	Ravenna, Ohio.
Miss Edith Campbell	Cincinnati, Ohio.
Wm. A. Hite	Thornville, Ohio.
J. I. Hudson	Portsmouth, Ohio.
Arch'd. H. Huston	Columbus, Ohio.
Jesse Taylor	Jamestown, Ohio.

IN WITNESS WHEREOF, I have hereunto subscribed my name and caused the Great Seal of the State of Ohio to be affixed at Columbus, this eighth day of February, in the year of our Lord, one thousand nine hundred and thirteen.

By the Governor:
Chas. H. Graves
Secretary of State.

James M. Cox

OHIO is to do what no other state has ever done. It will hold a Rural Life and Good Roads Congress in Columbus on March 12 and 13 at Memorial hall. A proclamation calling this has been issued by Governor James Cox, and it is here given in full. The Congress will be the largest of its kind ever held in the United States and several thousand delegates will be present. These will include not only the leading rural life and good roads advocates in Ohio, but many are expected who live outside and have a national reputation in these forward movements.

The program of speakers is now being prepared and among others will be United States Senator Jonathan Bourne of Oregon; Logan Waller Page, office of Public Roads, Washington, D. C.; Senator Claude A. Swanson, Virginia. Hon. Philip T. Colegrove, Hastings, Mich; G. Gorden Reel, highway commissioner, Albany, N. Y. and Jesse Taylor, president of the Ohio Good Roads Federation; Governor Cox, Lieutenant Governor Nichols and Speaker Swain of the house will also make addresses.

Invitations will be sent to some 40,000 people in the state and outside, including all the state, county and city officials of Ohio; members of the board of trade and commercial organizations, ministers of all denominations and those associated with both the rural life and good roads movement. These different organizations will be asked to send delegates.

The Congress will be held under the direction of a committee consisting of D. R. Hanna, Cleveland; Jesse Taylor, president of the Ohio Good Roads Federation; Hon. W. A. Hite, chairman of the committee on roads and highways of the house of representatives; Arch'd H. Huston, chairman of the board of trustees of the Ohio Good Roads Federation; Hon. J. I. Hudson, chairman of the senate committee on roads and highways, and Miss Edith Campbell of Cincinnati, a member of the board of education of that city and a prominent rural life worker.

Pure Malice.

"The boys in my neighborhood broke a window last night."

"The playful exuberance of youth, of course."

"Nothing of the sort. It was my window."—Cleveland Plain Dealer.

O-dori Street, Tokyo.

One of the most densely peopled spots in the world is O-dori street, Tokyo. The long thoroughfare known as Ginza, which runs from near the Shimbashi railway station to Spectacles bridge, is made up of several streets with different names, some wide and modern, some old fashioned and narrow, and if the earth were suddenly to open wide in that portion known as O-dori street at any hour of the day there is no other thoroughfare in the Japanese city where the results to human life would be more fatal, for the tide of human life runs the thickest. But O-dori street is extremely narrow, so that the density of the crowd does not make the daily figures much above the 300,000 mark. Unlike most of the other important cities of the world, this thickly populated commercial district of Tokyo is situated outside the city walls.—Strand Magazine.

YOUNG LONDON BACHELORS STRIKE

They Band Together and Blackball Expensive Hostesses.

London.—It is asserted that an absolutely unique strike has been begun in this city. It is nothing less than a strike on the part of eligible young men of the west end.

It is aimed at those wealthy hostesses of Belgravia and Mayfair who for some time past have by their thorough want of all consideration—to put it politely—made the lives of their young bachelor guests a burden to them. The chief grievances are the growing and excessive cost of being asked out and the unloading of youthful bachelors for various uninteresting funds.

The strike started at a club. Two young men were recounting to each other their experiences of the previous night. Both had suffered at the hands of their hostesses. They were so much struck with each other's plight that the idea of joining forces and of banding other young bachelors together in self defense came naturally. The idea was taken up with enthusiasm, and every day new members are obtained.

The determined eligibles have drawn up a list of houses and hostesses who are to be avoided. Not a single member of the league will ever accept an invitation at one of these addresses.

"We have banded ourselves together," said one member of the league, "for the defense of all young bachelors who are in the habit of being invited out fairly extensively. For some time hostesses have been getting more and more inconsiderate. The wealthy ones are by far the worst. Frankly they don't play the game."

Prince George May Visit Us.

London.—The cruise upon which Prince George, the king's second son, will set out on Jan. 18 on board the cruiser Cumberland may take him to American ports. He will then have completed four years of training in the naval colleges at Dartmouth and Osborne.

Bar-gains

That have caused competition to shriek and shudder. Come and see

Wrecked Prices

In every department.

Every price in the store is now being mercilessly torn to pieces by the Leonard Adjustment Co. Every item in the house is being sacrificed at less than the cost to manufacture. Not an article in the building has escaped the price cutter; cost and values have been thrown to the winds.

ENTIRE STOCK OF

Ed Doe

At a clear case of give away prices.

$30.00

In prizes given away every day.

$15.00 Suits and Overcoats $4.99

$20.00 Suits and Overcoats $7.89

$25.00 Suits and Overcoats $9.99

Men's Hose 3c

Handkerchiefs . . . 1c

Canvass Gloves . . . 3c

Boys' Pants 10c

Men's Pants 79c

Thousands and thousands here last few days. Don't forget the place,

ED DOE

E. J. Leonard, Mgr.

NewspaperARCHIVE®.com

NEWARK MEN HAVE RICH OIL STOCK

Zanesville, Feb. 10—A gold mine in the shape of oil wells exists here in Muskingum county in the property of the Otsego Oil and Gas company, as the concern will pay its 29th dividend, amounting to $2,500, Monday, making a total of 450 per cent on the original investment.

The company which was capitalized at $25,000 just nine years ago, has paid dividends amounting to $112,500, including the $2,500 paid Monday. This makes an average of 50 per cent a year to the stockholders, the majority of whom are farmers in the Otsego vicinity.

Dr. J. G. Shirer of this city organized this company and was so enthusiastic and confident of the prospects that he practically capitalized the venture with his own money and took out the incorporation papers. He is a member of the board of directors at present, and one of the largest, if not the largest stockholders.

County Treasurer James Rutledge also owns a big block of this gilt-edged stock.

JOHNSTOWN TO VOTE MARCH 8 ON SCHOOL BONDS

The Johnstown board of education at a recent meeting passed a resolution declaring the necessity of building an addition to the present school building at a cost of $16,000, and will hold a special election on Saturday, March 8, for the purpose of voting on a bond issue for that purpose.

SPEAKER SWAIN TO BE PRESENT AT BAR BANQUET

The annual banquet of the Licking County Bar Association will be held Tuesday evening at 7:30 o'clock at the Hotel Warden, and as those who have received cards almost without exception, have signified their intention of being present, including the honored Nestor of the bar Col. Charles H. Kibler, upon whose birthday the function is annually held.

Hon. Charles L. Swain, speaker of the Ohio House of Representatives, will be present and make an address.

Won in Contest With Standard Oil Company

Henry Clay Pierce, chairman of the directors of the Waters-Pierce Oil company, has completed the purchase of the controlling stock in that company from John D. Rockefeller and other Standard Oil company interests, thus winning a contest that has been waged for a year. Negotiations for the purchase of the Standard Oil stock in the Waters-Pierce company were opened early last December, and a partial payment was made that month. The purchase price is estimated at $3,500,000.

TODAY'S MARKETS

Pittsburg Markets.

[By Associated Press]

Pittsburg, Feb. 10—Cattle receipts 2000. Choice $7.40@$7.60.

Hog receipts 7000. Heavy Yorkers $8.75@$8.80, light Yorkers $8.75@$8.80, pigs $7.75@$8.80, prime $8.40@$8.50.

Sheep and lamb receipts 4500. Calves 700.

Chicago Markets.

[By Associated Press]

Chicago, Feb. 10—Cattle receipts 20,000. Market steady. Prime beeves $8.50@$8.90, stockers and feeders $4.75@$7.60, Texas steers $4.90@$5.75, cows and heifers $7.40; western steers $6.50@$10.25.

Hog receipts 34,000. Market easy. Light $7.80@$8.12½, heavy $7.55@$8.10, pigs $6.60@$7.80.

Sheep and lamb receipts 28,000. Market weak. Native sheep $4.85@$6.10, native lambs $6.00@$8.90.

OBITUARY

WILLIAM L. PALMER.

William Lloyd Palmer the well known confectionery and ice cream man passed away at his home Sunday morning at 7:45 o'clock.

The deceased was stricken with apoplexy October 11, 1912, at Delaware, O. Four weeks later he was removed to his home in this city, 403 Hudson avenue, where he has since been confined.

Mr. Palmer has been a well known business man for the past twenty years. He was the only son of the late Joseph H. and Josephine Palmer and was born in Zanesville, O., June 22, 1859, but spent the greater part of his life in Newark.

He leaves to mourn his loss the widow and five daughters: Lulu L., Mabel M., H. Fern, Esther and Josephine, and two sisters, Mrs. James McDougal and Alice R. Palmer. Services will be held at the old home place, 49 Moull street, Wednesday, February 12, at 2 p. m. Interment in Cedar Hill cemetery.

CHARLES FARREN.

Charles Farren, aged 51 years, died at the home of his niece, Mrs. G. F. Eberly, 14 Granville street, on Monday morning at 5 o'clock. Death resulted from an affection of the heart. Mr. Farren came to Newark on New Year's day from his home in Altoona, Pa., to visit Mrs. Eberly. While here he was taken ill and never recovered sufficiently to be removed to his home. He had never married and is survived by his sister, Mrs. M. J. Straney of Altoona.

Mr. Farren was a member of St. John's Catholic church of Altoona, and the body will be taken to that city on Tuesday morning, where services will be held and interment made on Wednesday.

FUNERAL OF JOHN A. ESHELMAN

The funeral of Mr. John A. Eshelman was held on Sunday morning at 9 o'clock, at his late home in South Fifth street. The services were read by Rev. Father B. M. O'Boylan and were attended by a large concourse of friends and relatives. The body was taken to the Wilson cemetery, where the interment was made.

John A. Eshelman was born June 8, 1866, in Clark county, Ill., and died Feb. 6, 1913, in his 47th year, at his home, 229 South Fifth street. A short but impressive funeral service was held at the home of his mother, Mrs. Jane Eshelman, Saturday evening at 7 o'clock, on Leroy street. It was conducted by the Rev. Calvin Hazlett, who spoke words of comfort and love to the sorrowing mother and sister, and to the large concourse of relatives and friends gathered there for the occasion. Mr. Eshelman was laid to rest in the Wilson cemetery. He died in the faith of his fathers. ***

GEORGE D. KUHN.

George Daniel Kuhn, aged 22 years, son of Mrs. Lottie Kuhn of 234 Hudson avenue, died at the home Sunday night at 8:55 o'clock, of anaemia. His death followed an illness of several years, though his condition did not become serious until about a week ago.

Mr. Kuhn was the son of the late Samuel J. Kuhn and was born in Newark Jan. 21, 1889. He is survived by his mother and four brothers and sisters, Paul, Samuel, Charlotte and Helen.

Funeral services will be held on Tuesday afternoon at 2 o'clock, at the English Lutheran church in First street. Interment at Cedar Hill cemetery.

LEGAL NOTICE.

The State of Ohio, Licking County, Common Pleas Court

James W. Lenington, Administrator of the estate of Thomas S. Lenington, deceased, with the will annexed, de bonis non, Plaintiff.

vs.

Charles J. Lenington, et al., Defendants.

The defendants, "Foreign Missions," "Home Missions," Pataskala Church," and "Bible Society" will take notice that the plaintiff as administrator with the will annexed of the estate of Thomas S. Lenington, deceased, has filed his petition in the Common Pleas Court of Licking County, Ohio, praying for a construction of said will.

Said above named defendants are required to answer to said action on or before six weeks from the date hereof.

JAMES W. LENINGTON, Administrator.

By Smythe & Smythe, His Attorneys. 2-3 mon 6t

NEWARK FOLKS ASTONISH DRUGGIST

We sell many good medicines, but we are told the mixture of buckthorn bark, glycerine, etc., known as Adler-i-ka, is the best we ever sold. Newark folks astonish us daily by telling us how QUICKLY this bowel and stomach remedy helps. Many report that JUST A SINGLE DOSE of this simple new remedy relieves sour stomach, gas on the stomach and constipation. We are glad we are agents for Adler-i-ka. R. F. Collins.

LEGAL NOTICE.

Charlotte Nies vs. Joseph Nies.

Probate Court, Licking County, Ohio.

The defendant, whose place of residence is unknown, will take notice that the plaintiff has filed her petition in the Probate Court of Licking County, Ohio, praying for a divorce from defendant, and for alimony on the grounds of gross neglect of duty and extreme cruelty. The defendant is required to answer on or before six weeks after the date hereof.

CHARLOTTE NIES.

By Smythe & Smythe, her attorneys. Dated February 10, 1913. 2-10 mon 6t

Where ignorance is bliss, 'tis folly to be otherwise.

Blind faith is a beautiful thing, but sometimes it should consult an oculist.

NEWARK MONUMENT COMPANY PHONE 1404 MEMORIALS OF QUALITY

CLEAN UP! CHEER UP! FEEL DANDY

You're Bilious! Constipated! Liver and Bowels Sluggish—Listen to Me! Here's a Treat.

YOU'LL LOVE "VEGETS." ONLY A PENNY A DOSE

"Vegets" will move your bowels and clean your liver so smoothly you won't realize they were acting until morning when all the liver poison, bile, foul gases, indigestible matter and constipated waste gently moves on and out of your 30 feet of bowels.

Take "Vegets" tonight and wake up clear as a bell; no sick headache sour stomach, gas, indigestion, tainted breath, bad taste, jaundiced eyes, sallowness, dizziness, biliousness or constipation.

"Vegets" are tiny, dainty "Inside Cleansers," easy to take, contain no calomel, but made entirely from extracts of vegetables, therefore harmless as food.

Get a small box of "Vegets" from any drug store. They cause no inconvenience, no griping, no distress or annoyance all day like most other laxatives and cathartics.

NOTRE DAME VS. DENISON TONIGHT

The Notre Dame basketball team arrived in Newark Monday and will meet the Denison five at Granville tonight. One of the hottest games of the season is promised. Special arrangements are being made to handle a crowd from Newark, a special section in the balcony being reserved for the Newark people. The game will be over in time to allow Newark people to catch the 9:20 car to this city. Play will be started at 8 o'clock.

PERSONALS

J. T. Abbott, the plumber, is spending a few days in Akron.

spending the day with Mrs. John Ceakly of North Fourth street.

Miss Grace Haughey left today for Pittsburg to buy spring millinery.

Neil Gaffney and John Gilbert were Columbus visitors on Sunday.

Miss Irene Cosgrove has returned from a ten days' stay at Columbus.

Mr. and Mrs. Albert Smootz of Utica are spending the day in Newark.

Mr. Arthur Aaron of Columbus spent Sunday the guest of Newark friends.

Capt. and Mrs. William C. Miller of Hudson avenue, are in New York for a week's visit.

Mr. and Mrs. Frank Douce of Columbus spent Sunday the guests of relatives in Newark.

Mr. and Mrs. J. W. Davidson spent Sunday in Frazeysburg the guests of friends and relatives.

After an illness of five weeks, Mr. James Linehan of Locust street is convalescing slowly.

Mrs. James Tyner of North Pine street is confined to her home with an attack of the grip.

Mrs. J. C. Armstrong of West Main street is confined to her home with an attack of the grip.

Mrs. John Parker of Hoover street is recovering from a serious illness, resulting frim pneumonia.

Miss Mary Loher of Columbus is the guest of her cousin, Miss Rosetta Evans of West Main street.

Miss Charlotte Lynden and Miss Marian Alexander spent Sunday in Columbus the guest of friends.

Miss Emma Seigel and Mr. N. C. Thompson spent Sunday afternoon in Columbus the guests of relatives.

Walter Early returned to Newark Monday after spending a few days in Columbus the guest of Tom Patton.

Mrs. Margaret Gould of Pittsburg, Pa., is the guest of her sisters, the Misses Linehan of West Locust street.

Squire W. F. Holton was out today receiving congratulations on his complete recovery from his recent illness.

Mrs William Thompson has recovered from an illness occasioned by rheumatism. She is now able to be out.

Mr. E. A. Simms, manager of the Avery-Loeb Electric company, is in Columbus today in the interest of his company.

Miss Lucille Loyd of Utica spent Saturday and Sunday as the guest of Miss Josephine Huishizer of East Church street.

Miss Cora Crouse, milliner, of North Fourth street, and Miss Peoples are attending the millinery openings at Cleveland this week.

Mr. and Mrs. Levi Pletcher of Junction City spent Sunday with the former's brother, Columbus Pletcher, of North Pine street.

Tom Rafferty and John Welsh, members of the Columbus fire department were visiting friends in Newark Saturday and Sunday.

Mr and Mrs. Russell Armentrout were entertained by Mr. and Mrs. Haynes at their home in North Fourth street at dinner on Sunday.

Mr Herbert Martingly has returned to his home in Zanesville after spending a few days at the home of his aunt, Mrs T. J. Egan in Buckingham street.

Misses Nora Hall and Helen LeRetrilla of Coshocton have returned to their home after visiting Mr and Mrs. Henry Osborne of North Fourth street.

Hon Charles A La Marche, president of American Malleable Casting company of Marion, O., spent Sunday in this city, guest of Mr and Mrs. Bernie Wingerter of West Church street.

It's never too late to mend, nor too early

PURCHASE OF LOCOMOTIVES VERY HEAVY

ORDERS FOR OVER SIX HUNDRED ENGINES PLACED DURING JANUARY.

Parcel Post Has Caused Very Appreciable Decline in Price of Express Companies' Stocks.

A feature of business conditions during the last month that seems to have escaped general attention was the heavy purchasing of motive power and rolling stock by railroads. Locomotive buying was particularly heavy orders for a total of 661 engines having been placed during the month, or at an average appreciably in excess of the country's productive capacity. Car orders reached a total of 26,299. This figure did not include the purchase of the Harriman lines, which it is generally understood was placed during the month and would bring the total to 38,899. Besides the January buying there are inquiries for approximately 60,000 cars and some 300 locomotives now in the market, most of which will probably be placed soon.

Express Stocks Decline.

With the increasing popularity of the parcel post arm of the postal service, the market value of the express companies' stocks has steadily decreased. The securities of the four leading companies, which are listed on the New York Stock Exchange, showed a combined decrease of approximately $7,750,000 during January, when the parcel post went into operation, and of $24,640,306 since the high levels of 1912. While none of the express stocks falls within the list of active securities, the liquidation of the stocks has been steady ever since the enactment of the parcel post legislation. The express companies have persistently endeavored to reassure their stockholders as to the inroads the new service is making on their parcel carrying trade, urging that much of the parcel post business is new business that has not been sent hitherto either by express or mail and that the loss in the small parcel business has been made up through an increase in larger packages. But the reassuring statements have not gone very far, apparently, in stemming the selling of stocks

"COLDS"

Caused by Lowered Vital Resistance. What To Do For This.

It is a well known fact that when a person is run down, stomach out of order, or the system overloaded with waste matter, vital resistance is lowered and colds and coughs are easily contracted.

The safest and surest method we know to overcome this condition is by taking our delicious cod liver and iron tonic, Vinol. In the most natural manner Vinol tones up the digestive organs, promotes a hearty appetite, enriches the blood and creates strength for every organ in the body, and as a specific for chronic coughs, colds and bronchial troubles, Vinol is unexcelled.

Mr. Albert Porter of Richmond Hill, L. I., says: "All winter I had a bad cold and a cough which I could not get rid of, and was badly run down besides. Vinol was the one remedy which cured my cough and made me well in every way."

Try a bottle of Vinol on our offer to return your money if it fails to help you. F. D. Hall, druggist, Newark, O.

P. S. For rough, scaly skin, try our Saxo Solve. We guarantee it.

DANDRUFF CAUSE OF BALDNESS

Mrs. Mason's Old English Shampoo Cream insures freedom from dandruff. 25c a tube. Several shampoos.

OUR 5 PER CENT

Certificates of Deposit Are the Safest and Most Desirable Investments—The Buckeye State Building & Loan Company, Rankin Building, 22 West Gay Street, Columbus, Ohio.

4. Ready money. You can have your money at any time. Notice to withdraw can be, it never has been required by our company. To get money on mortgages owned by yourself, might be almost impossible if you should need it quickly. Not so with our certificates. Herein they are most desirable. Assets $6,400,000.

Today in Pugilistic Annals.

1882—Hugo Kelly, Italian-American boxer, whose real name is Ugo Mercelli, born in Florence, Italy.

1890—Jim Hall, middleweight champion of Australia, knocked out Bob Fitzsimmons in 4th round at Sydney. This bout is believed by many to have been a fake.

1903—Mike Weeney knocked out Jim Duggan in 7th round at Detroit.

1904—Kid Lavigne and Young Griffo fought 8 rounds to a draw at Chicago.

1907—Joe Jeanette knocked out Jim Jeffries in 7th round at Portland.

1909—Tommy Burns, then heavyweight champion, knocked out Jack Palmer in 4th round at London. Palmer was then English champion.

The child is father of the man. At any rate, it has about a thousand times more faith.

SEVEN MONTHS FOETUS FOUND ON SAND BAR

What had the appearance of a cruel murder was the grewsome discovery of Greeley Ackerman at 9 o'clock Sunday morning on a sandbar in the Raccoon Creek, near the Straitsville bridge, and the proper officials were promptly notified and made an investigation of the case.

Ackerman found a shoe box in the snow, and upon its being opened, a seven-months-old female foetus was disclosed. The body was fully developed and was frozen stiff when found.

It was sent to the undertaking establishment of Bazler & Bradley, and Prosecuting Attorney J. Howard Jones ordered Coroner W. E. Wisnarch to hold a post mortem to determine whether or not the child was alive when placed in the shoe box.

The autopsy was held on Monday morning by the coroner and deputy, Dr. W. L. Jackson, and upon removing the tiny lungs and placing them in a vessel of water they instantly sank to the bottom, showing that there was no doubt but that the child had been still-born.

PEDESTRIANS TOOK A SUNDAY HIKE TO GRANVILLE

Three Newark disciples of Pedestrian Weston won a wager of $25 on Sunday afternoon by a jaunt over the snow covered roads to Granville village. Messrs. John Kennedy, Will Stoepler and Lawrence Schaller were joshed about not being able to walk to Granville in a stated time, the limit fixed being an hour and a half.

The trio took up the wager and though the wind blew cold and the roads were slippery, they bravely started forth. Just as the village clock marked off the last half hour, the walkers arrived in Granville, and needless to say, lost no time in collecting the $25.

JUDGES ASSUME DUTIES

(Continued from Page One.)

companying resolution which was unanimously adopted:

Whereas, The retirement of Judge Charles W. Seward from the office of judge of the first subdivision of the Sixth judicial district of Ohio, which has just occurred after a service of eleven years in office, is an event of consequence to the bar of Licking county, where most of his judicial services were rendered, and which event appropriately moves us to a fitting expression on our part of the loyalty and gratitude we feel toward the judge, who has been our legal oracle and president of our court room labors during all these years; therefore, be it

Resolved, By the members of the Licking county bar, that the bench of this county is losing a judicial officer who has ever maintained the highest ideals of judicial dignity, honesty, impartiality and ability; that his services as a judge deserve the highest gratitude from the profession and from the people of the county and district whose causes have ever been conscientiously and ably determined, and that we are losing from this position a man whose life has been upright, clean, and a model of the highest type of Christian manhood, and that we earnestly wish the judge all the rewards which in this life flow from duties conscientiously performed and that he may enjoy the best of health, success, prosperity and happiness.

That a copy of these resolutions be spread upon the journal of this court be certified to Judge Seward by the clerk as a reminder of our gratitude and best wishes.

Judge Seward was deeply affected, but made a few remarks in appreciation of the kindly sentiments expressed.

Attorney Carl Norpell then arose and called Judge Seward forward. In a brief speech he presented Judge Seward with a handsome Morris chair, for which the recipient expressed his deep gratitude. He was almost overcome by the token of appreciation of his work as a judge, and the friendly feeling on the part of the donors.

In presenting the chair Mr Norpell said.

Judge Seward: I have been selected by the members of this bar and the officers of this court to tell you to your face, in a few brief words, what we think of you and your services as a judge for the past eleven years.

Having lived in the atmosphere of Dr. Lyon and Billy Sunday for the past six months, we are expected to keep close to the truth in what little we shall have to say. I believe it was Robert Ingersoll who said in a memorial address that "A single flower given to a friend during the journey through life was worth carloads strewn upon the grave," so we feel that a few plain, simple, candid words expressing our high appreciation of your distinguished services as a judge will be worth more to you now than volumes of fulsome eulogies spoken after you are dead and gone.

First. We want to thank you for the kind, courteous, considerate and impartial treatment that we have all received at all times from your hands.

Second. We want to commend you for the great industry and energy which you have shown as judge of this court for the past 11 years, having reduced the docket from 600 to 300 cases. You have been on the job all the time, the court officials and the members of the bar have always known where to find you, as a matter of fact, this court has been in almost continuous session during the entire term, including vacations and Saturdays, so that members of the bar who desired anything always had an opportunity to get the ear of the court.

Third. We also want to commend you for the promptness with which you have disposed of all matters submitted to you. It has been your custom to dispose of all matters during the week at the following Monday, with very few exceptions.

Fourth. While you have been unable in every case to satisfy both sides, yet we believe that in all your decisions you have been conscientious and have tried to decide each and every case according to the law and the evidence and the immortal principles of justice and equity.

I say this, too, in the face of the fact that the last case I had the pleasure of trying to your honor a few weeks ago, you decided against me. I can only account for this by the fact that the world has never yet produced a judge, no matter how conscientious, how experienced, how able or learned in the law, but he has once in a great while made a mistake.

The bar and the people of the county are to be congratulated on the fact that they have not only had for the past 11 years an honest, conscientious and industrious lawyer on the bench, but a man of strong moral convictions. A Christian gentleman who, notwithstanding his hours was assaulted and his life threatened, had the physical as well as the moral courage, to stand firmly for those convictions, and now on behalf of the county officials and the members of this bar as a slight token of their high esteem for you both as a man and as a judge, and as some tangible evidence of their good feeling, and with the desire that your last years shall be made as easy and comfortable as possible, I present to you this chair, and as you recline in it, with your feet cocked up in another chair, pulling at the best Havana you can get, may your mind be filled with the sweet memories of old friendships among the county officials and the members of the Licking county bar.

Louis Legge, who has served as bailiff under Judge Seward, was also remembered by the presentation of a handsome silk umbrella.

After these matters had been felicitously disposed of Judge Fulton called Ohio vs. Brown and his official career began.

Judge S. H. Nicholas Retires from Bench

Judge Samuel H. Nicholas of Coshocton, who has held court in Newark on several occasions during the past two years, retired from the bench Saturday, after a term of service of six years, during which time he displayed judicial qualities of the very highest merit, and it is to be regretted that his term was not extended.

He is a profound lawyer, and a judge who was learned and discriminating in the administration of justice. These qualities were coupled with a most genial personality, that seemed to beautifully complement but never detract from his judicial dignity.

His work in several cases here was the subject of the most favorable comment by all the attorneys at this bar, and his idea of "justice tempered by mercy" met the hearty approval of the thinking class of our citizens at that momentous time.

In his home city, Saturday morning, Attorneys Lewis Williams, F. E. Pomerene, Judge Thomas Duncan and others of the most prominent lawyers in Coshocton paid high tribute to the qualities of Judge Nicholas, both as judge and man, to which those in Newark who know him heartily subscribe.

To feed a woman vanity, it is of course necessary to feed her on sweets.

RAW, COLD, BITING WINDS aggravate catarrhal colds and bronchial disorders, and if neglected often lead to pneumonia or consumption.

SCOTT'S EMULSION drives out colds and corrects bronchial troubles. It soothes and heals the affected membranes. It makes healthy flesh, rich blood and strengthens weak lungs. Nothing is so good as *Scott's Emulsion* for stubborn coughs and colds.

INSIST on SCOTT'S.

Scott & Bowne, Bloomfield, N. J. 12-75

For the investment of the funds of institutions, trustees and business concerns, we particularly recommend

Municipal Bonds

which combine AMPLE SECURITY with LIBERAL INCOME YIELD. A safe investment rule.

The entire faith, honor, credit and property of communities is pledged for their redemption. They are not sensitive to market fluctuations.

Times of financial stringency have no effect upon them. They are among the best of conservative securities.

Our municipal department offers a variety of issues netting from 3¾ to 4¾%. We have booklets telling all about various types of bonds—write for our latest list of general offerings.

We are represented in Newark by J. N. PUGH & CO.

J. S. & W. S. KUHN, Inc.

345 Fourth Avenue, Pittsburgh, Pa.

New York Chicago Philadelphia Boston London, Eng.

BOSTONIANS Famous Shoes for Men. STEPHAN'S 17 South Park

CHICHESTER S PILLS THE DIAMOND BRAND. Ladies! Ask your Druggist for Chi-ches-ter's Diamond Brand Pills in Red and Gold metallic boxes, sealed with Blue Ribbon. Take no other. Buy of your Druggist. Ask for CHI-CHES-TER'S DIAMOND BRAND PILLS, for 25 years known as Best, Safest, Always Reliable. SOLD BY DRUGGISTS EVERYWHERE

A. T. SPEER, M. D. Office and Residence 52 EAST CHURCH STREET. Special attention to treatment of Chronic Diseases and Diseases of Genito-Urinary Organs.

YOUR CLOTHING Beautifully Dry Cleaned AT CALLANDER'S DYE WORKS

CHAPPELEAR'S LILACINE CATARRH BALM Relieves Cold in the Head, Hay Fever, Catarrhal Headache, Irritation in the Nose and Throat, and makes breathing free and easy. 25c. of Druggists or Mail. The W. M. Chappelear & Sons Co. Zanesville, O.

BLOOD POISON PERMANENTLY CURED

Pimples, spots on the skin, sores in the mouth, ulcers, falling hair, bone pains, catarrh, etc., are symptoms. Delays are dangerous, send at once to Dr. Brown, 833 Arch street, Philadelphia, for Brown's Blood Cure. Convincing proof in a $2.00 bottle—lasts a month. Sold in Newark by Hall, the druggist, 10 N. Park, and by all druggists.

CHARLES W. MILLER, LAWYER. Room 5 Fleek and Zartman Building, West Main Street.

I desire to announce that I will again take up the practice of law. All business entrusted to me will receive careful and prompt attention.

CHARLES W. MILLER.

JOSEPH RENZ, Notary Public, Real Estate and Insurance. Office No. 7½ West Side square, over Sample Shoe Store. Deeds and Mortgages written. All business entrusted to me will be promptly and carefully attended to.

MONEY FOR EVERYBODY

Large or small amounts. From one month to one year to repay. Loans made on household goods, pianos, horses, wagons, etc. All security remains in your possession.

Call, write or phone.

NEW YORK FINANCE CO. 14½ N. Second Street. Citz. Phone 1319.

Newspaper ARCHIVE®

Our Special Sale And Demonstration of Hair Goods

Will continue all this week. On account of the great demand for these fine hair switches and the new shipment of hair goods due here Tuesday, we have decided to continue our sale of Hair Goods all this week.

COME IN AND HAVE YOUR HAIR DRESSED FREE OF CHARGE.

This sale is in charge of an expert hair designer. This lady will be pleased to explain to you the care of the hair and how to dress it. Every shade of hair can be matched from this immense stock and extra prices will prevail during this sale.

20-inch Natural Wavy Switches	$ .95
22-inch Natural Wavy Switches	$1.95
24-inch Natural Wavy Switches	$2.95
26-inch Natural Wavy Switches	$3.95
30-inch Natural Wavy Switches	$5.95

Come in early, for this importer's stock will not be here after this week.

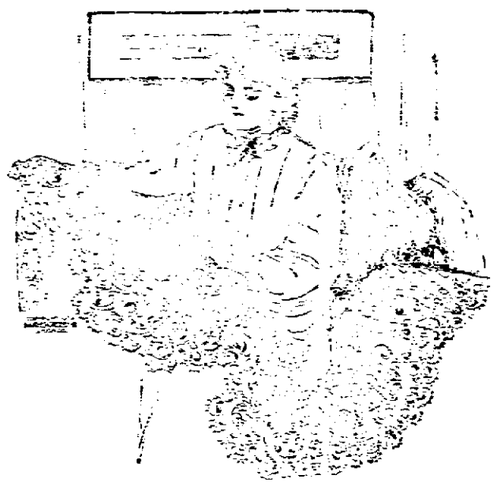

OUR EMBROIDERY SALE IS ON THIS WEEK

All the New Edges, Insertions, Galloons, Bands to Match, Baby Embroideries, Matron Sets, Corset Cover Embroideries, Allovers, Baby Flouncings and Skirt Flouncings will be on sale.

OUR PLAUEN SPECIAL—45 IN. FLOUNCING $1.98 YARD.

Is an elegant piece of work. Fine Swiss foundations, with the close, fine Plauen work, 45 inches wide and scallop edges. Also fine Foreign Voiles, with heavy embroidery flouncings, with straight edge. Splendid values of the highest quality. All $1.98 a yard.

18-INCH FLOUNCINGS, 50c YARD.

The close, heavy work, with the fast edge. Over 12 patterns to select from Tuesday. 50c a yard.

FINE ALLOVERS, 75c YARD.

In a range of 15 patterns. All near, closely embroidered all-over work. 18 inches wide. 75c a yard.

LACE ALLOVERS, 68c YARD.

10 patterns; cream, white and ecru, in heavy lace work; close figures and very pretty. 68c a yard.

FINE SUMMER DRESSES, $5.00 EACH.

We have about 50 fine dresses—all values—that run from $10.00 to $15.00 each—in plain White Linens, Fine Lingeries, All-over Embroideries, White Corduroys, Cluny Trimmed Laces and Natural Colored Linen—beautifully trimmed. These are dresses we have carried. All to go at $5.00 each.

$2.00 WHITE DRESSES.

Above 12 to select from—White Lingerie, Plaid Tissues, Checked Ginghams and White Poplins—values from $4.00 to $7.50—all to close at $2.00.

The W. H. Mazey Company

SATISFACTORY RESULTS

DRINK Consumers Special Brew

IN BROWN BOTTLES ONLY $1.80 PER CASE DELIVERED

If You Want to Buy or Sell Anything Try

ADVOCATE WANT ADS.

3 LINES 3 TIMES 25 CENTS.

FAILS IN EFFORT TO END LIFE

RIBS DEFLECT BULLETS AIMED AT HER HEART BY MRS. ROTHSTEIN.

Ill Health Causes Temporary Mental Derangement—Condition is Not Serious and Recovery is Expected.

Mrs. Bertha Rothstein, aged about 46 years, wife of Max Rothstein, a well known grocer, attempted suicide Monday morning, shortly after eight o'clock at her home, 348 West Main street, by firing three shots from a revolver into her breast. All three bullets struck ribs and were deflected from their course. It is believed that her wounds will not result seriously, and barring complications, she will recover.

Ill health, causing temporary mental derangement, is assigned as the cause for the rash act.

It was shortly after 8 o'clock when Mr. Rothstein was startled by three shots fired in rapid succession, and when he reached his wife's room he found her in a dazed condition, with blood streaming from wounds in her breast.

Dr. P. H. Cosner was hurriedly called and a telephone message was sent to Bazler & Bradley for the ambulance. Within less than ten minutes after the shooting the woman was in the Sanitarium.

Drs. Cosner and Smith made an examination and found that none of the bullets penetrated walls of the chest, all of them being deflected by the ribs.

Mrs. Rothstein has been in ill health for some time and has suffered frequent attacks of mental trouble. She has three children, two daughters and one son.

CAMBRIDGE BUYS CITY PARK TRACT

Cambridge, O., Feb. 10.—Cambridge is now the owner of a 29-acre city park, for which $25,000 was paid Saturday, the tract being the Taylor grove for which the deed was received from the heirs. Steps will be taken to beautify the place and equip it for the recreation of the citizens.

QUIT CALOMEL!

Thousands Are Turning From This Dangerous Drug

A Safe Vegetable Substitute is Olive Tablets for the Liver.

Dr. F. M. Edwards, a prominent physician of Ohio, has discovered a new laxative and liver toner in a combination of vegetable materials, mixed with olive oil, which is in effect, almost exactly like the old and untrustworthy calomel, except that there are none of the bad after effects of calomel.

Dr. Edwards has long been a foe of calomel, though he recognized its value along with its dangers.

His distrust of the uncertain drug eventually started him years ago towards experiments with the view of discovering a substitute, and he is today in possession of the long sought for combination, which is in the shape of a little sugar-coated, olive oil colored tablet.

The results of 17 years experience and practice are embodied in these marvelous little tablets.

They are called Dr. Edwards' Olive Tablets. They oil the bowels, and their effect on the liver has been the means of relief to many of Dr. Edwards' regular patients as well as to thousands of others who have suffered and were afraid of calomel.

They are gentle in their action, yet always effective. They bring about that exuberance of spirit, that natural buoyancy which should be enjoyed by everyone, by toning up the liver and clearing the system of harmful impurities. 10c and 25c per box.

The Olive Tablet Company, Columbus, O.

SPANISH WAR VETS INSTALL THE NEWLY ELECTED OFFICERS

Newark Camp, No. 28, United Spanish War Veterans, held a special meeting at Memorial Hall Sunday afternoon for the purpose of conferring the degree of the regular meeting, February 12, upon the new members, and to the Union Veteran Legion. The largest attendance of any meeting proved that the new members have the support of the old members. For over two hours the ceremonies of the organization were carried out, after which the following officers were installed and inducted into office:

Commander—Alfred D. O'Neil.
Senior Vice Commander—William F. [illegible]
Junior Vice Commander—W. B. Stauffer.
Adjutant—Charles F. Walters.
Quartermaster—Charles W. Kellenberger.
Chaplain—Calvin S. Van Wey.
Historian—C. H. Insingough.
Surgeon—Austin Rogers.
Sergeant Major—William N. Woodward.
Quartermaster Sergeant — Jesse Reese.
Color Sergeant (Navy)—Ward G. Thrush.
Color Sergeant (Camp)—Judson Harper.
Chief Musician—James Grasser.
Trustee for three years—A. D. O'Neil.

The new commander has the honor of being the first commanding officer of the camp under the United Spanish War Veterans, and to make the appointment of a full staff. The installation ceremonies were performed in a very creditable manner by Past Senior Vice Commander Ward G. Trapp as the installing officer and "Rosey" as a master of ceremonies. A standing committee on membership was appointed who will work for their slogan—"100 members by July 1, 1913." As the regular meetings of the camp are held on the evening of the second and fourth Wednesdays of each month, it was found that the first meeting in April would be on the forty-ninth anniversary of the "Surrender at Appomattox," and much showing their loyalty to the "Blue Boys" of '61 to '65, this date was proposed to the Union Veteran Legion and was accepted, and the Legion will properly celebrate the event. On Saturday evening, February 15, the camp will celebrate the fifteenth anniversary of the destruction of the battleship "Maine." It is expected that several waiting recruits will present themselves for muster, which date none of the "Boys of '98" will ever forget. Every volunteer who enlisted in the army or navy, or any of the several sub-divisions of either arm of service between the dates of April 21, 1898, and July 4, 1902, or were in the regular service during this period who enlisted previous to April 21, 1898, and have honorable discharges, are eligible to membership and should become members.

THE BIRTHDAY CALENDAR.

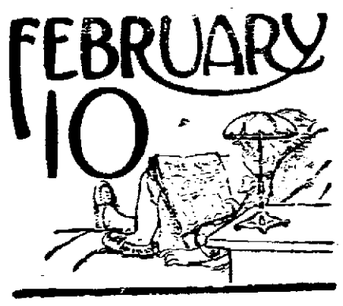

IF THIS IS YOUR BIRTHDAY

Steady work, with quiet recreation each day, will accomplish more for you than speculation, as the signs of chance games are against you. You will form new and dear friendships in the following year.

Those born today will be clever and successful, but will be too generous for their own good. Their education should include an understanding of the difference between real and "fair weather" friends.

A DIFFERENCE.

It Paid This Man To Change Food.

"What is called 'good living' eventually brought me to a condition quite the reverse of good health," writes a New York merchant.

"Hearty eating told on me till my stomach became so weak that food nauseated me, even the lightest and simplest lunch, and I was much depressed after a night of uneasy slumber unfitting me for business.

"This condition was discouraging, as I could find no way to improve it. Then I saw the advertisement of Grape-Nuts food, and decided to try it, and became delighted with the result.

"For the past three years I have used Grape-Nuts and nothing else for my breakfast and for lunch before retiring. It speedily set my stomach right and I congratulate myself that I have regained my health. There is no greater comfort for a tired man than a lunch of Grape-Nuts. It insures restful sleep, and an awakening in the morning with a feeling of buoyant courage and hopefulness.

"Grape-Nuts has been a boon to my wife and family. It has made of our 12-year-old boy, who used to be unable to digest much of anything, a robust, healthy little rascal, weighing 85 pounds. Mankind certainly owes a debt of gratitude to the experts who invented this perfect food." Name given by Postum Co., Battle Creek, Mich. "There's a Reason."

Ever read the above letter? A new one appears from time to time. They are genuine, true and full of human interest.

of the camp under the United Spanish War Veterans, and to make the appointment of a full staff. The installation ceremonies were performed in a very creditable manner by Past Senior Vice Commander Ward G. Trapp as the installing officer and "Rosey" as a master of ceremonies. A standing committee on membership was appointed who will work for their slogan—"100 members by July 1, 1913." As the regular meetings of the camp are held on the evening of the second and fourth Wednesdays of each month, it was found that the first meeting in April would be on the forty-ninth anniversary of the "Surrender at Appomattox," and much showing their loyalty to the "Blue Boys" of '61 to '65, this date was proposed to the Union Veteran Legion and was accepted, and the Legion will properly celebrate the event. On Saturday evening, February 15, the camp will celebrate the fifteenth anniversary of the destruction of the battleship "Maine." It is expected that several waiting recruits will present themselves for muster, which date none of the "Boys of '98" will ever forget. Every volunteer who enlisted in the army or navy, or any of the several sub-divisions of either arm of service between the dates of April 21, 1898, and July 4, 1902, or were in the regular service during this period who enlisted previous to April 21, 1898, and have honorable discharges, are eligible to membership and should become members.

ALL WINTER COATS, SUITS, DRESSES & FURS

FOR WOMEN, MISSES AND CHILDREN MUST GO AT SOME PRICE

Stocks are re-arranged. Beautiful winter coats, etc., moved from one class to another. Every coat, every suit, every one-piece dress, and every fur piece, marked at a price that means absolute clearance.

This store's selling policy must be enforced—never carry winter wearing apparel over to next season.

BETTER MAKE AN EARLY SELECTION

Tailored Suits worth up to $35 at $15

Silk Dresses in sizes 42 to 56 inches worth up to $18.50 at $12

Serge Dresses worth up to $20 at $10

1-3 Off on all Furs

Silk Dresses worth up to $15 at $8.95

Serge Dresses worth up to $12.50 at $6.95

Winter Coats worth up to $25 at $15

BIG REDUCTION ON ALL CHILDREN'S COATS

Winter Coats worth up to $22.50 at $12.95

Winter Coats worth up to $18.50 at $10

Winter Coats worth up to $13.50 at $7.50

½ Off On All Children's Velvet & Corduroy Hats and Caps

THE STORE THAT SERVES YOU BEST — Meyer & Lindorf — NEWARK, OHIO. — EAST SIDE OF THE SQUARE

LAW SCHOOL FIGURES.

The number of law schools in the United States only increased from 102 to 118 in the decade from 1902 to 1912, but the number of students studying law in these schools increased from 13,912 to 20,760 in the same period. There were 3524 graduates of law schools in 1902 and 4394 last year. Law students having a collegiate degree doubled in the ten years.

Everybody reads the Want Column

SPORTSMEN'S SHOW.

The International Sportsmen's and Motor Boat Show will be held at Toledo April 19-26. The show will cover every branch of sport and the extent of the display will tax the immense floor space of Toledo's terminal auditorium.

A close mouth is seldom open to suspicion.

The Bible tells us that woman was made from man's ribs, so she could make no bones about it.

DON'T BE A "TAIL ENDER."

By Chalmers L. Pancoast.

That prejudiced individual, who now slings verbal vegetables at Newark, is like the small boy running at the tail end of a popular procession, shouting: "Come back—this way is best."

The procession goes steadily for ward. It passes the knocker. There are few who care to leave the popular procession to follow the "tail-ender."

The idea that boosting his city might interfere with his private business has been abandoned by all same business men.

BOOSTING IS PROGRESS.

BAZLER & BRADLEY, Funeral Directors.

Are at your service day or night. Lady assistant. Free ambulance service. New Phone 1919; Old Phone 459.

DR. A. W. BEARD, DENTIST.

Trust Building—Fifth Floor. Room 501.

Telephones—Office 3604; residence 3439.

WAYNE COLLIER Attorney at Law

7½ NORTH THIRD STREET

Practices in all Courts, State and Federal. NOTARY PUBLIC.

YOUR GARMENTS LOOK LIKE NEW IF CLEANED BY

STATE DYE WORKS

51 NORTH FOURTH ST. BOTH PHONES. WAGON CALLS.

NEW THINGS IN WALL PAPER

This Is the Second Month of Our Twenty-Second Year.

The time is right here when many people begin to THINK WALL PAPER. We began six months ago. It has taken us all this time to get ready for the demand we are already having. We buy direct from the factories, and as soon as the paper is made it is shipped straight to us. No jobber, no middleman to increase the cost. This is one reason why we are able to sell at such low prices.

Our new stock is in now, and oh, we did need it. Our old stock was never so nearly all cleaned out. Our bins were so empty it was really embarrassing. It is different now. We have the biggest, and the nicest, and the best stock of wall paper we have ever had in the twenty-one years we have been in business, and it is new and strictly up-to-date. The paper you can buy at the Edmiston Book Store for a little money will surprise you. The quality, the style, the coloring is there, and you do not have to go very deep down into your pocket for the money to buy it either. Don't fail to see our line.

T. M. EDMISTON'S BOOK STORE

Where Are Your Valuables

Are your valuables and important papers unprotected against fire, burglary or loss through some other mishap?

A private box in the modern fire and burglar proof vault of this company may be procured and your valuables protected against any possible loss.

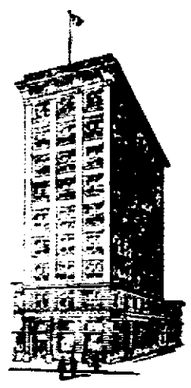

Prompt and Efficient Attention Given to all Business intrusted to us

The NEWARK TRUST COMPANY

NEWARK, OHIO

CAPITAL AND SURPLUS $325,000.00